This Paper Consists of Two Sections—SECTION ONE.
CIRCULATION
Over 500,000 Sunday.
Over 300,000 Daily.

The Chicago Daily Tribune.

THE WORLD'S GREATEST NEWSPAPER

FINAL EDITION

VOLUME LXXIV.—NO. 229. C. (COPYRIGHT, 1915, BY THE TRIBUNE COMPANY.) FRIDAY, SEPTEMBER 24, 1915.—TWENTY-TWO PAGES. * * PRICE ONE CENT IN CHICAGO AND SUBURBS, ELSEWHERE TWO CENTS.

BULGARIA TO BE COCKPIT

OPEN SHOP IN MINE PLANTS OF JOHN D. JR.

Organizes Court to Settle Disputes; Plans to Better Conditions.

DANCES AT MINE HOP.

BY CHARLES N. WHEELER.

Walsenburg, Colo., Sept. 23.—[Special.]—It is thumbs down for the United Mine Workers of America so far as the Rockefeller interests in Colorado are concerned. John D. Jr. and his aids today swept away all speculation on this point.

They declared that the union as a union would not be recognized in the future, and, at the same time, they announced that union men would not be discriminated against as union men in the matter of securing employment or retaining the positions they now have. But there will be no dickering with the unions.

John D. Jr. Leads Dance.

Despite the stand taken by Mr. Rockefeller, he captured hearts of miners in the Camtron tonight by making a speech and then leading the dancing. The miners and their families had given a home program in the school hall, and John D. Jr. had made quite a speech, telling them that he was going to work with them from now on and that he would do his level best to see that the people in the coal fields got the best that the Rockefeller house had in store.

By way of adding a bit of jest he remarked that his wife was 2,000 miles away and he felt like kicking up his heels a bit, suggesting a dance. He was quickly accommodated. John D. Jr. and Mrs. Charles Kaiser took the floor and the band played the new song, "It's a Long Way to Twenty-six Broadway," to the tune of "It's a Long Way to Tipperary." The two were getting Rockefeller away. He remained and danced for an hour, doing all the latest dances.

Open Shop Is Plan.

The Rockefeller mines and steel and iron plants in Colorado will be operated as open shops. That was made plain by Mr. Rockefeller today. Meantime a great deal of money is to be spent in the near future at all the mining camps in bettering living conditions.

As a substitute for the union the Rockefeller aids have worked out an elaborate scheme in dealing with the men, which they term the "representative form of labor." It is the putting into operation of the plan hinted at at the time Starr Murphy and young Rockefeller issued their memorable statement on the Colorado situation months ago.

The scheme contemplates the complete obliteration of the miners' union by providing a system of representation whereby any employé in the Rockefeller plants of Colorado can submit his grievance to duly elected representatives and can also appeal from these representatives direct to the head officers of the companies.

Will Deal with Individuals.

No worker is to be punished for airing his grievance, even when resorting to the extreme measure of appealing from all the sub-bosses direct to the presidents and general managers. That, in fact, if the scheme be carried out, is to be encouraged.

Rockefeller plans to deal with all his employés as individuals, without regard to race, creed, color, previous condition

(Continued on page 4, column 4.)

WADING IN.

ASKS 1,000,000 NICKELS TO BUY 1,000,000 BIBLES.

The Rev. S. H. Kirkbride of Chicago Makes Plea for Gifts to Soldiers in All Armies in European War.

Windom, Minn., Sept. 23.—[Special.]—The Rev. Samuel H. Kirkbride of Chicago, representing the American Bible society, today appealed to the Methodist Episcopal conference for help in raising 1,000,000 nickels in the United States to send 1,000,000 bibles to soldiers in the European battlefields.

The Rev. Mr. Kirkbride suggested that the nickels be obtained from 1,000,000 Sunday school children. He asked the conference to indorse a plan for a country-wide campaign which he proposed to submit to other denominational conferences.

He would distribute the Bibles among the soldiers of all armies. The clergymen deferred action on the proposal.

TIM HOLDS A CITY JOB.

Brother of Michael Faherty of Improvement Board Avoids Merit Exam.

Timothy W. Faherty, a brother of Michael J. Faherty, president of the board of local improvements, is holding a position under temporary authority as chief operating engineer at the Springfield avenue pumping station. He was first appointed April 6 by the Harrison administration. No examination has been called for this position, which pays $2,750 a year.

Michael Faherty is quoted in Civil Service News as follows:

"Of course, Tim is my brother, and if it was necessary for me to go to the front for him I would do so, you can bet, but it is not necessary. Tim can take care of himself, even if he is a Democrat."

Barratt Sleeps as Julius Clips; Behold O'Haral

Whatever else may be said of Julius Kamp—and it was rumored there were some harsh things said of him in Springfield yesterday—he can not be called a shirker. Julius is a tonsorial artist, but before that he is a barber. He places efficiency before his artistic temperament and glories in a conscientious pride of a task well done, of giving full value received, rather than in impressionistic effects of his hirsute artistry.

On Wednesday morning a slender man dropped into Julius' chair at 112 North Dearborn street just as he had for several years back. There were the usual greetings, and Julius surveyed the familiar bushy head of hair, almost of a length to be termed locks.

Julius Gets Carte Blanche.

"Dead tired, Julius," explained the customer wearily. "Just got in from out of town. Want a hair cut. Go to it."

Julius went to it. For years Julius had been aching to do justice to that long pompadour. Such a field for endeavor! But Julius knew that the customer always kept an eye on the glass and just as he was getting started there would come the detaining hand and: "That's about enough off, Julius."

But Julius kept cutting. Finally when he had shorn more than ever before he wondered that the detaining hand was not raised. Julius paused. A measured breathing came from the chair. He bent over. The customer was sound asleep! Julius chuckled. Here was his chance. Moreover, had not the customer asked for a "cut" this time, and not a "trim," as usual? It was an alibi. Julius went on cutting.

He Comes Out of It.

The shears were still biting off hair in bunches when the white robed figure stirred. The customer sat bolt upright and stared in the mirror. He rubbed his eyes sleepily and looked again. Then—well, the language came so fast and so fluently Julius couldn't remember it all.

That's why state officials at Springfield were compelled to look twice yesterday at the wiry man with close cropped hair before they recognized the familiar features of Lieut. Gov. Barratt O'Hara, minus the familiar wavy pompadour.

OLD SOL STARTS FOR SOUTH.

At 9:24 Last Night He Began Right About March and Northern Hemisphere Will Shiver.

According to observations made by Prof. Elias Colbert of Groveland Park, the sun crossed the line at 9:24 last night marking the time of the autumnal equinox. The march of old Sol southward heralds the approach of summer in the southern hemisphere while North America shivers through the snowy season.

THE WEATHER.

FRIDAY, SEPTEMBER 24, 1915.

Chicago and vicinity—Unsettled weather Friday and Saturday with probably showers; somewhat cooler Friday; moderate to variable winds.

Illinois — Unsettled weather Friday and Saturday with probably showers in north portion; somewhat cooler in northeast portion Friday.

Sunrise, 5:30; sunset, 5:45. Moonrise, 5:50 p. m.

TRIBUNE BAROMETER.

TEMPERATURE IN CHICAGO. (Last 24 hours.)

Maximum, 3 p. m.....73
Minimum, 4 a. m.....54

3 a. m.	55	11 a. m.	69
4 a. m.	54	Noon	69
5 a. m.	54	1 p. m.	71
6 a. m.	55	2 p. m.	72
7 a. m.	56	3 p. m.	73
8 a. m.	59	4 p. m.	73
9 a. m.	61	5 p. m.	72
10 a. m.	63	6 p. m.	71
7 p. m.	70	8 p. m.	69
8 p. m.	69	9 p. m.	69
9 p. m.	69	10 p. m.	69
11 p. m.	68	Midnight	68
1 a. m.	67		
2 a. m.	66		

Mean temperature, 63.5; normal for the day, 62. Excess since Jan. 1, 320.

Precipitation for 24 hours to 7 p. m., 0. Excess since Jan. 1, 2.36 inches.

Wind, S.; maximum velocity, 24 miles an hour at 11:18 a. m.

Relative humidity, 7 a. m., 62 per cent; 2 p. m., 73 per cent; 7 p. m., 55 per cent.

Barometer, sea level, 7 a. m., 30.14; 7 p. m., 30.04.

STANFORD FRESHMAN KILLED IN CLASS RUSH, SAY DOCTORS

Lynn Fuller, Son of an Architect of Washington, D. C., Was Injured in Class Brush on Sept. 3.

Stanford University, Cal., Sept. 23.—Physicians who attended Lynn Fuller of Washington, D. C., a Leland Stanford Jr. university freshman who died last night, said today that death resulted from injuries received in a class brush Sept. 3.

He was the son of F. J. Fuller, an architect.

This is the second death to result from class clashes since the establishment of the university.

HEALEY BARS WAR SPY FILM

Chief Refuses to Permit "The Ivory Snuffbox" to Be Shown in Chicago.

After a personal inspection of a photoplay called "The Ivory Snuffbox," Chief of Police Healey refused to permit it to be shown in Chicago. He believes it violates President Wilson's neutrality proclamation.

The film depicts a story of French and German spies. The Germans are seeking the mysterious snuffbox which is supposed to contain the key to the French secret code. In the course of their operations the film shows them as torturing French spies.

"Such a picture would stir up war feeling," the chief said. "Moreover it reflects on a nation from which many of our citizens have come."

Don't Speculate With Your Advertising Appropriation

Advertising Printed by Chicago Morning Papers Thursday, September 23rd, 1915.

The Tribune .....99.16 columns
The other morning papers *combined*..71.75 columns
Tribune's excess .....27.41 columns

The Daily Tribune has more paid circulation than the other Chicago morning papers *combined*.

The Sunday Tribune has more paid circulation than any other newspaper west of New York City.

The Tribune is bought solely to read. It has no coupon or premium circulation.

The Chicago Tribune
The World's Greatest Newspaper
(Trade Mark Registered)
Member Audit Bureau of Circulations

Harrison Back, Tanned and Keen to Resume 'Game'

Plans to Rally His Forces, but Doesn't Seek Postmastership.

NEVER "OUT OF IT"

Carter H. Harrison last night returned to Chicago and to Chicago politics.

Tanned and hardened—witness a reduction of eighteen pounds—he pronounced himself fit and made it plain that he will resume at once the leadership of his forces which he dropped for a summer spent largely in the Sierras and the Canadian Rockies. As soon as a conference can be arranged he will take up with Gov. Dunne and Senator Lewis the question of the Chicago postmastership, and from that moment will be "in the game."

A reporter projected himself into a family reunion to talk to him. Mrs. Harrison, with Miss Edith Harrison, had preceded him into Chicago by exactly twenty-four hours, and Mrs. Harrison met him at the Union station, but both consented to a combined interview on their summer's experiences. They had not met since Mrs. Harrison and Miss Harrison sailed from San Francisco for Honolulu.

With Owens on Fishing Jaunt.

The former mayor had preceded them westward for ten days' fishing in the Sierras with John E. Owens, former county judge. He left Chicago July 8. At the conclusion of his fishing trip he joined Mrs. Harrison and their daughter for a week at the Panama exposition. After they sailed on Aug. 11 Mr. Harrison spent another two weeks in California, and then set out for the Canadian Rockies. He "went in" on Aug. 30 and "came out" on Sept. 20. On his return trip to Chicago he missed Mrs. Harrison at Winnipeg by a day.

Never "Out" of Politics.

Mr. Harrison was kept busy for a time answering questions about his hunting experiences and told some good stories that may be retold today at the Bismarck when Oscar F. Mayer, John Z. Vogelsang, Murray Kellar, Charles H. Hermann, and a few other close personal friends will gather at 1 o'clock to welcome him home. But persistence brought the talk back to politics every now and then.

"Will you get back into politics?"

"Well, you know, I'm not out of politics," he came back with a laugh.

"Probably the postmastership is the first thing on the program," was suggested. "While you were away some one started a story that you might take the place yourself."

No Postal Job for Him.

"There's nothing to that. Of course it is generally accepted that we will have a voice in selecting the postmaster. We had Senator Glackin and then Michael Zimmer scheduled, but now we'll have to find some one else, but I haven't the slightest idea in the world now who it will be. As soon as I can arrange it I'll see Gov. Dunne and Senator Lewis and talk that subject and some others over with them."

"What about a place on the national committee?"

"I'm not looking for anything like that, but I'll be in politics right along now."

Grizzlies Too Elusive.

Enthusiastic as Mr. Harrison was about his pursuit of mountain goats, moose, and grizzly bear—although he was disappointed in his efforts to get close enough to a grizzly for a shot—Mrs. Harrison kept pace with him with her praise of Hawaii.

"I thought I knew real tropical climate and its beauties," she said, "but I did not until we reached Hawaii."

After answering the questions directed at him Mr. Harrison asked a few concerning changes and conditions in the city hall, but declined to comment on what was told him.

TELLS A JOKE; FALLS DEAD.

Philip Caspers Dies as Hearers Laugh at Story About His Stepson.

Philip Caspers of 1255 Barry avenue went to the home of his stepson, August Leiding of 1426 Cleveland avenue, last night to help celebrate the birthday of Mrs. Leiding. He had just finished telling a joking story about a boyhood event in his stepson's life. In the midst of the laughter he fell dead. Heart trouble was given as the cause.

WALL OF ALHAMBRA FALLS.

Landslide Causes Support to Collapse and Imperils Entire Structure.

LONDON, Sept. 23.—A dispatch from Madrid says that as a result of a landslide the supporting wall of the Alhambra has collapsed and that the structure, although not damaged, is in imminent peril.

LACK OF FUNDS STRAPS INSANE TO WARD BEDS

Psychopathic Hospital Work Crippled by Scarcity of Attendants.

COSTLY DEVICES IDLE.

At Wood and Polk streets on the west side stands the new Cook County Psychopathic hospital, a model of its kind in structure and equipment.

Is it a model in practice?

Chicago women who have been through the hospital think not. In their tour of the hospital, they reported, they found patients, men and women alike, bound to their beds and even shackled.

They found that, although the building was five stories high, only two of these stories were occupied by the psychopathic workers, and that even all the space on these two floors was not utilized, despite the fact that the wards now in use are often crowded. They found that two of the floors were used by the main county hospital. They found also that the entire fifth floor, equipped in every way with facilities for modern therapeutic treatment of the insane was unused. The equipment was dust covered and some of it out of order.

Hear Many Complaints.

The women also asked questions. They were told that on the single floor occupied by patients of the psychopathic hospital the cries of the more violent often kept the others awake and aggravated their unsettled condition. They were told that this could not be helped, as there is only one floor which can be used for wards.

One party of visitors was unable even to view the hydro-therapeutic equipment on the fifth floor. Upon inquiry they were told by the nurse who escorted them that the key had been misplaced and could not be found.

This is the hydro-therapeutic equipment for which the county expended tens of thousands of dollars not only in actual cost but also in the cost of transportation for experts who traveled all over the country studying methods used at other institutions. Before plans were drawn for the psychopathic hospital Dr. H. I. Davis, then in charge of the old detention home, studied similar institutions in New York, Massachusetts, and other eastern states.

Planned as Model Hospital.

When the time came for the equipment of the psychopathic hospital it was decided to make it a model for the care and treatment of the insane. The entire fifth floor, with the exception of a few small rooms, was turned over for the installation of an elaborate system for hydro-therapeutic and electro-therapeutic treatments.

The space was divided into two wards, one for men and the other for women. In each ward there are tubs with canvas slings for the treatment of sufferers. Each ward also contains an elaborate shower bath with a complicated set of knobs and levers to regulate the flow of water. In addition each ward has an especially constructed chest for electro-therapeutic treatments. There are also ice chests and other accessories.

Their Finding Investigated.

The people of Cook county had allowed half a million dollars for a psychopathic hospital. Were the people of Cook county getting what they voted for and paid for? The women decided they were not. Word of their decision reached THE TRIBUNE.

When THE TRIBUNE learned of the woman's discoveries, a reporter was assigned to investigate the matter. Here are some of the facts he learned:

1. The county was allowed a bond issue of $500,000 for the erection and equipping of a psychopathic hospital. This was expended for a five story modern structure at Wood and Polk streets. Only two of these five floors are being used as a psychopathic hospital. The third and fourth floors are used by the main county hospital for patients, although there is considerable vacant space in the buildings of the county hospital. The fifth floor, equipped with modern facilities for hydrotherapeutic treatment, is unused with the exception of one small room, which is used for research work.

2. The psychopathic hospital employs twenty-nine attendants, two bath attendants, and seven graduate nurses, who work in three shifts of eight hours

(Continued on page 3, column 2.)

LATEST BULLETINS ON EUROPEAN WAR

LONDON, Sept. 24, 3:25 a. m.—According to a Standard dispatch from Copenhagen, it is reported from Berlin that the police have seized a large number of pamphlets edited by Dr. Liebknecht and other Socialists, entitled "War and the Proletariat," in which the demand is made that the war should end, on the ground that it is ruining the German working classes, industry, and commerce. It declares also that Belgium must not be annexed.

Two Socialist journalists, adds the dispatch, have been arrested.

(By Cable to The Chicago Tribune.)

PARIS, Sept. 23.—Mrs. Alexis Carrel, whose husband is a member of the Rockefeller Institute for Medical Research, was slightly wounded by a shell fragment near Compiegne three months ago when trying to extricate three victims of an automobile accident from beneath a wrecked machine. It is now reported that she has been decorated with the War Cross with the palm for heroic services. Mrs. Carrel is nursing soldiers in her husband's hospital.

LONDON, Sept. 24, 3 a. m.—The correspondents at Ameland, a Dutch island off the coast of Friesland, in the North sea, report heavy firing to the north last night and again today.

RUSSIA MUNICIPALITIES DEMAND NEW GOVERNMENT

Conference at Moscow Insists on "Members Who Have the Confidence of the People."

PETROGRAD, Sept. 23.—The conference of the municipalities of Russia, in its session at Moscow, demanded a complete change in the present government and the installation of members who have the confidence of the people. The resolutions say:

"As fatal obstacles in the path to final victory stand all the old infirmities of our imperial life—irresponsibility of authority, its detachment from the country, its deep disorganization and impotence—it is necessary to turn authority with determination and honesty into a new path. Duty to the country demands this.

"In place of the present government there must be called men invested with the confidence of the people. Creative work for popular representation must be renewed without delay. The domestic and spiritual unity of the country are important conditions of victory and must be secured by reconciliation, the oblivion of old political conflicts and the equality of all citizens before the law."

NEW STEEL TRUST FORMING? BIG DEAL IN PHILADELPHIA.

Midvale Company Sold and Cambria Works Declared About to Change Ownership.

Philadelphia, Pa., Sept. 23.—[Special.]—Two of the great independent steel companies of Pennsylvania are in course of changing ownership. One is the Cambria with huge works at Johnstown. The other is the Midvale, the big plant at which is near Nicetown, Philadelphia.

There is no relationship between the two deals, even though they are going through simultaneously. The purchasing interests are distinct.

Although the transactions are separate, there is a wide belief that ultimately both concerns will be included in a new steel trust which will take in twenty-one concerns.

It is reported in some quarters that the interests behind the purchase of the Midvale company are identified with Charles M. Schwab, while other reports state that the Morgan interests are heavily involved in the transactions.

RUSSIAN REFUGEES INSANE; GERMANS DESTROYED HOMES

Party Including Old Men Who Lost Reason in Reign of Terror Passes Through Sweden.

STOCKHOLM, Sept. 23.—In a party of Russians which yesterday passed through Sweden there was a sad spectacle. Among the passengers in the train were twenty-five insane men, several of whom were civilians. Among them were men 60 to 70 years of age who were made prisoners during the German invasion of Russian territory and who lost their reason during the reign of terror which prevailed. All the villages and homes where they lived were destroyed by the Germans.

EDITOR SEES VASSALAGE OR RUIN AHEAD

Next Move of King Ferdinand May Hold Fate of Balkans.

ALL ARMIES ARE READY

BULLETIN.

LONDON, Sept. 24, 3 a. m.—Reports from Nish say that the best information obtainable indicates that there are 800,000 German troops available for an attempt to force a passage through Serbia.

SOFIA, Bulgaria, Sept. 23, via London, Sept. 24, 4 a. m.—An article which may throw light on the Bulgarian mobilization appears in the Mir, which asks what Bulgaria will do if the Germans appear on its frontiers, since a German invasion in Serbia will be attempted. Replying to its own question, the paper says:

"It would mean the Bulgarians must allow the undisputed passage of German troops through their country. If the Bulgarians consented without making common cause with Germany then they would be unable to refuse the same privilege to the Russians, who might disembark at Varna (on the west shore of the Black Sea). Then the two adversaries would meet to fight on Bulgarian territory to decide the fate of the country and people if not the fate of the whole war.

"Thus Bulgaria would emerge ruined like Belgium. Moreover, her honor would be lost. If the Bulgarians joined the Germans, should they triumph, then Bulgaria would be a vassal state of Germany and Austria."

The Mir urges an agreement with the quadruple entente on the ground that Bulgaria will be overrun with Germans if Serbia is invaded.

WHAT WILL FERDINAND DO?

LONDON, Sept. 23.—The plunging of Bulgaria and Greece, and perhaps Roumania, into the war hinges on the decision of King Ferdinand of Bulgaria, and his next move is a secret to all except his most intimate advisers.

It is known that a new mobilization decree promulgated by Ferdinand late last night calls to the Bulgarian colors twenty-seven classes of reserve troops, including all the men in the country between the ages of 18 and 45.

Serbia replied to this order by moving two divisions of troops within striking distance of the Bulgarian frontier. The commander of the Serbian border patrols warned Bulgarian officials that any trespass on Serbian territory would result seriously.

Later a mysterious message was received from Saloniea saying that the Bulgarian mobilization order was canceled and that the mobilization has been postponed.

Ends Use of Passports.

A dispatch from Sofia says the Bulgarian government has announced today that no more passports will be issued to persons departing for foreign countries, owing to the present uncertain conditions.

The government has prohibited the exportation of all foodstuffs, fuel, illuminating oils, metals, and textiles.

The newspaper organ of M. Guechoff, former premier, who is prominent in the opposition faction which favors Russia, the dispatch adds, made an appeal today to the opposition to rally in support of the government. Premier Radoslavoff believes a speedy reconciliation of all political parties is probable.

Seek to Rebuild League.

The entente representatives at Sofia and other Balkan capitals are still busy trying to reconstruct the Balkan league and thus prevent fighting. As the Bulgarian government appears to have made up its mind despite the opposition of some parties, it seems likely that these diplomatic efforts will have many difficulties to overcome.

The central powers have already commenced their attempt to make their way through Serbia, and one of the intervening neutral countries to the Aegean. With Russia more than holding its own against the Austro-Germans in Galicia and Volhynia, it is believed here that the Balkan powers would hesitate before going contrary to the wishes of their big neighbor and protector.

BRILLIANT FEAT SAVES RUSSIAN ARMY FROM TRAP

Slavs Break Through German Lines Designed to Cut Off Vilna Retreat.

BY STANLEY WASHBURN.
[BY CABLE TO THE CHICAGO TRIBUNE.]

PETROGRAD, Sept. 23.—The Russian retreat from Vilna may rank as one of the most difficult and brilliant exploits of the Russian armies in the present war. The Germans had not only almost encircled the city, but by throwing off large bodies of cavalry, which were followed up by light infantry, had pierced and swept round from the north far into the rear of the Russian communications at Molodechno and Lebedevo.

The withdrawal from Vilna began not a moment too soon. Further delay would have enabled the enemy to drive a wedge in the Russian rear. Part of Von Hindenburg's hopes and efforts were directed toward compelling the Russian army either to fight until surrounded or retreat in a southerly direction.

Break Through German Lines.

The latter course would have greatly confused the withdrawal of the other armies north of Shara. In order to avoid such confusion the Vilna group moved eastward, but in taking this course it had to fight to overthrow the enemy's enveloping columns.

Thus it came about that the right wing of the Vilna group had to face the enemy coming from the east. Engagements noted at the crossing of the Viliya partook of this strange character, the Russians turning their backs on Vilna in order to clear the line of retreat before them.

The situation as a whole permits the Russians to breathe more freely. The brilliant retirement is drawing to a close. The enemy has failed to envelop a single corps, though his design was far more ambitious; neither more nor less than a second Sedan, involving the capture of two or three of Russia's armies.

The rupture at Svyentsyany and the attempt to envelop the Russian right flank thus yielded no substantial advantage and the Germans are now concentrating their energies in order to realize a further flanking movement.

British Analysis of Campaign.

LONDON, Sept. 23.—The Russians on the northern end of their line thus far have prevented Field Marshal von Hindenberg from reaching the Dvina river, west of Lennewaden, where for the second time battle has been joined, and are putting up a stubborn fight further down the river, west of Dvinsk, where the Germans claim to have penetrated their positions.

Southeast of Vilna the Russian rear guards, which made possible the escape of the main Vilna army from the German net, are now falling back, and in doing so have left some prisoners in the hands of the Germans.

Prince Leopold of Bavaria has made a slight further advance, but Field Marshal von Mackensen and his Austrian colleagues in the south are at a standstill, or are even being pushed back by the Russian commander, Gen. Ivanoff.

German Report of Campaign.

BERLIN, Sept. 25.—The new German offensive movement, with its object the capture of the important Russian fortified city of Dvinsk, has made definite progress, German troops, closing in upon Dvinsk from the west, have penetrated the Russian advanced positions, taking 2,122 prisoners, it was officially announced this afternoon. The Russian troops are falling back on the city's outer defenses, which have been under long range bombardment since Sunday.

German Losses Placed High.
[BY ASSOCIATED PRESS.]

PETROGRAD, Sept. 23.—The Russian military authorities regard the withdrawal from the difficult position near Vilna, which for a time seriously menaced a large army, as virtually completed. They assert the Germans have lost 250,000 men in their recent operations in this region.

The Russians believe that the Germans contemplate a race for crossings of the Beresina river, particularly at Borissov, thirty-eight miles northeast of Minsk, where Napoleon came to grief in 1812.

CHICAGO AVIATOR GIVES NEW YORKERS SURPRISE.

Edward Jaquith Swoops Down Upon City Unannounced and Lands His Passengers at a Yacht Club.

New York, Sept. 23.—[Special.]—A big aeroplane appeared out of the southeast and flew steadily toward the city this afternoon. From points of vantage in skyscrapers New Yorkers craned their necks and wondered where the aeroplane was bound for. As it drew nearer the word "Jaquith" could be made out, painted in big letters on the aeroplane.

The machine gradually approached the earth as it neared the city and then turned and flew up the Hudson. When it reached Eighty-sixth street it turned toward the water, and the hull, shaped somewhat like that of a motor boat, plunged in, sending spray into the air.

A little group on the landing stage of the Columbia Yacht club cheered enthusiastically as the three passengers, well bundled up, gathered up their belongings and nonchalantly landed without so much as wetting their feet.

The trio introduced themselves as Edward K. Jaquith, the aviator and owner; R. F. Patterson, and George L. Larabee, passengers. Starting point—Atlantic City.

Mr. Jaquith, who is said to be the son of a Chicago banker, has been flying in Curtiss flying boats for several years.

BLACKMAN SHIRTMAKER

has a splendid selection of beautiful patterns in many weaves—madras, percales, cheviots, reps, Russian cords, Japanese crepes.

A new shirt free if any color fades.

4 Shirts With Your Monogram Made to Your Measure $10

Phone or write for samples & measuring chart

Two Stores: 107 WEST ADAMS STREET, 306 S. DEARBORN STREET

How Russian Center Has Escaped Trap of Austro-Germans.

LACK OF FUNDS SHACKLES INSANE

(Continued from first page.)

each. When the whole force reports for work, this allows four attendants and nurses to each of the two wards. There are times when one of these wards contains as many as sixty patients. On account of the small force it is impossible to give the patients proper attention, to prevent the more violent from injuring themselves or other patients, or even the attendants. A month ago a girl attendant in the woman's ward was attacked by a patient and so badly beaten that she is still unable to work.

3. Dr. R. A. Crawford is the only physician regularly at the hospital. Dr. Adam Swajkart, county physician, usually is at the hospital during the morning. An interne from the County hospital aids in the work at times.

Admits Forcible Restraint.

4. Dr. Crawford admitted frankly that it was necessary at times to use forcible restraint. A visit through the men's ward showed one patient bound by leather wrist manacles.

5. On the first floor there is space which might be converted into wards. This is not done, because there would not be enough attendants and nurses to look after the newly created wards.

6. On account of inadequate facilities, some patients are sent on to the Chicago state hospital for the insane at Dunning before a thorough study of their cases can be made. There have been times when men patients had to sleep on the floor because there were not enough beds.

Three Classes of Restraint.

The use of forcible restraint while thousands of dollars' worth of modern equipment lies idle is the outstanding feature of conditions at the hospital. In general, this restraint is divided into three classes as follows:

1. Forcible restraint, such as leather manacles and the tying of patients to beds.

2. The so-called sheet restraint, in which the patient is put in a special sheet so arranged that he can toss himself about without injury. A patient so restrained may be watched over by a single nurse.

3. Restraint by attendants. In these cases as many attendants as necessary are assigned to look after the violent patient. Whichever way the patient may turn to injure himself or others, he finds these attendants ready to prevent him. He is managed gently but firmly, and the effect of the presence of the attendants obviates the use of any great physical force.

Last Form in General Use.

It is the last form of restraint which is being adopted throughout the country in dealing with the mentally deficient.

At the psychopathic hospital, however, the scarcity of attendants precludes this modern method of handling the insane. It is often impossible to assign one nurse to the care of a single violent patient. For this reason, it has been found necessary to revert to forcible restraint. Patients are bound by leather manacles and at times tied to their beds.

All Under Civil Service.

"We are greatly handicapped by lack of sufficient help," said Dr. Crawford. "On this account the whole fifth floor, with its modern equipment, lies idle, while we are compelled to use forcible restraint in handling violent patients. Just now we are receiving an average of ten patients a day. By the time Thursday court day, comes each week we are sometimes pretty crowded.

"As soon as we can secure an appropriation to engage sufficient attendants we will be able to use our modern facilities and to give the patients better care. It is unfortunate that so many of the violent patients now must suffer while these modern facilities lie idle.

Handicapped by Lack of Help.

"The attendants and nurses are under civil service and so work an eight hour day. We are supposed to have four in each ward during each eight hour shift, but illnesses and the summer vacations often cut this number."

Doctors figure that there should be one nurse to each five patients.

"Unfortunately" continued Dr. Crawford, "we are not able to devote as much attention to some cases as I should like to. There are patients whom we might be able to care for here if we had the proper facilities, but whom we have to send to Dunning because we are so crowded."

Dr. H. I. Davis resigned as resident physician and left the hospital in April. At the time he said he was discouraged at the outlook.

MAPLE PECAN ROLL

A New Martha Washington Creation

PURE MAPLE and cane sugars—sweet cream for richness and moisture—carefully blended and cooked by Elie Sheetz's *Martha Washington* formulas—hand rolled—coated with rich maple taffy syrup—rolled in freshly cracked sweet pecan meats—cooled—sliced—placed in dainty paper cups and sold to lovers of fresh, pure and wholesome maple candies at 50c the pound.

SOUNDS GOOD—TASTES BETTER

We WOULD make it better but we CAN'T—
We COULD make it cheaper but we WON'T.

Stop in at any of our Shops and ask for a taste of Pecan Roll.

Chocolates—Bon Bons—Caramels

SIMPLY PURE SIMPLY BOXED **50c the lb.** SIMPLY DIGNIFIED SIMPLY DELICIOUS

Branches:
31 W. Washington St. 51 E. Adams St.
180 W. Jackson Boulevard
17 S. Wabash Ave. 1016 Wilson Ave.

Main Store and Kitchens
3823 BROADWAY
Phone Graceland 3247

WE DELIVER IN THE LOOP—PHONE WABASH 7154

GERMANS READY TO RESIST DRIVE ON WEST FRONT

Positions Back of Present Line Being Made Stronger to Face Offensive.

ROTTERDAM, Sept. 23.—During the last week the German positions in Belgium have been heavily reinforced, while the fortifications at Lille, in France, have been restored and strengthened.

It is reported here that these precautions have been taken in anticipation of a possible general offensive on the part of the entente allies along the western line before the autumn rains begin.

Big Gun Duels Continue.

PARIS, Sept. 23.—The following official communication was issued by the war office tonight:

"The artillery combat continues actively in Artois, particularly in the sectors of Souches and Neuville. The enemy has thrown on Arras and environs incendiary shells, which started fires at various points, but these were quickly extinguished.

"Our artillery has violently bombarded and damaged the organizations of the enemy to the south of the Avre. There has been fighting by means of bombs and grenades in the region of Quennevieres.

Active Fighting in Champagne.

"In Champagne the cannonading on both sides has been active in the Auberive territory and on the borders of the Argonne. Between the Meuse and the Moselle our batteries energetically pounded those of the enemy while a continuous struggle was going on with bombs and torpedoes, particularly in the forest of Apremont.

"On the Lorraine front we have efficaciously bombarded the German positions and works to the north of Nomeny on the banks of the Loutre-Noire and in the regions of Embermenil, Leintrey, Gondrexon, and Domevre."

RUSSIA PLANS BIG SHAKEUP IN LEADERSHIP OF ARMIES.

Proposed Radical Changes Will Affect Highest Military Officials, Report.

BERLIN, Sept. 23.—By wireless to Sayville.—The report reached Berlin today from Petrograd by way of Stockholm that radical changes in the leadership of the Russian army, affecting the highest military officials, are soon to be made. This report was contained in a dispatch from the Stockholm correspondent of the Lokal Anzeiger, as given out here today by the Overseas News agency. Quoting from this dispatch the news agency says:

"The well informed Russian press reports that Emperor Nicholas is commander-in-chief of the Russian forces in name only. The actual power is in the hands of the experienced leaders, Gen. Polivanoff, minister of war, and Gen. Kuropatkin. Plans will soon be consummated for radical reforms, including reorganization of the highest military officers.

Railroads Guilty Under Stock Law.

Pleas of guilty to the government charge of permitting cattle to remain in freight cars in transit longer than twenty-eight hours were entered in the United States District court yesterday before Judge George A. Carpenter on behalf of the Chicago, Burlington and Quincy railroad and the Wabash railroad. The latter railroad was fined $100 and costs—the minimum—on one charge. The Chicago, Burlington and Quincy was granted time to present statements before punishment is fixed.

OCEAN STEAMSHIP MOVEMENTS.

Arrived.	Port.
YOKOHAMA	Hongkong
ANCONA	Naples
CANOPIC	Boston
RYNDAM	Lizard
MONGOLIA	Manila
TAORMINA	New York
PATRIS	New York
Sailed.	**Port.**
SANTA CECILIA	New York
MINNESOTA	Yokohama
TAMBA MARU	Hongkong

Special Today

New Fall Blouses

—plaid taffeta silk bodice with sleeves and collar of Georgette crepe—a charming style—in black and white and changeable pink and green plaids—

many other new clever styles—your choice—SPECIAL TODAY

5.00

The Leiser Company
324 South Michigan Avenue
"The Store of Courtesy"
"Money Cheerfully Refunded"

TELL OF DEATHS OF ARMENIANS

Refugees Describe Massacres and How Women and Children Were Starved.

TO ASK AID IN U. S.

[BY CABLE TO THE CHICAGO TRIBUNE.]

LONDON, Sept. 23.—The Morning Post's Alexandria correspondent writes:

"British refugees who arrived at Alexandria yesterday brought terrible tales of sufferings.

"Interned allied subjects, they said, were not supplied with food and were housed in an Armenian monastery the monks of which had been massacred.

"The refugees witnessed the Armenian massacres of Aug. 19. Urfa was the center of the ghastly scenes. The Turks systematically murdered the men and turned the women and children out into the desert, where thousands perished of starvation.

"The last batch of women and children left Urfa Aug. 24. They were delayed a fortnight at Alexandretta, in filthy quarters, and were half starved before they finally embarked for Alexandria in an American warship.

"Two hundred Jewish refugees from Jaffa also arrived yesterday and 400 today. They state that Djemet Bey is determined on the extermination of Zionists and has sworn that no Jews shall reenter Palestine.

WILL ASK AMERICAN AID.

Washington, D. C., Sept. 23.—Information from Ambassador Morgenthau at Constantinople to the American board of commissioners for foreign missions concerning the plight of Armenians in Turkey banished to isolated towns for alleged hostility to the Turkish government will be the basis of a nation-wide appeal to the American people for assistance similar to that made for homeless Belgians.

This appeal, it was learned tonight, will be issued from New York after the report of Charles R. Crane and James L. Barton, representing the commission, who conferred today with state department officials.

U. S. Not to Participate.

The plan for sending help to the Armenians will be carried out without any official participation by the United States government, for it is understood that the Turkish foreign office has let it be known that it will brook no interference with its policy from any foreign power.

Acting Secretary of State Polk would not disclose the exact nature of the Turkish reply to the American inquiry regarding the Armenian policy, but he said no further action was contemplated at this time.

TEN MILLIONS ASKED BY NAVY FOR AERONAUTICS.

That Sum Must Be Appropriated by Congress, Experts Say, if Efficiency Is Attained.

Washington, D. C., Sept. 23.—[Special.]—Congress will have to appropriate at least $10,000,000 for naval aeronautics if that branch of the service is to be maintained on a useful scale, naval experts estimated today. This is ten times the amount appropriated last year.

The $1,000,000 appropriated at the last session has been utilized to good purpose, but as it had to cover maintenance, housing, and all other incidental expenses, the number of machines purchased was small.

The value of a dirigible in war lies chiefly in its ability to cruise over a long radius, slacken its speed, or remain stationary, as occasion may demand. Aeroplanes are obliged to maintain high speed and are further handicapped by their limited accommodation for passengers and ammunition.

STARCK

NEW 88-NOTE SOLOIST

KENMORE

A REGULAR $650 PLAYER-PIANO FOR ONLY

$10 CASH | $365 | $10 MONTHLY

30 DAYS' FREE TRIAL IN YOUR HOME

Be Sure to See and Hear this Player

THE PIANO Full size, best workmanship and material. Made in the great Starck factories by the same men who make the renowned Starck. Latest style Colonial cases; choice of oak or mahogany.

THE PLAYER Latest type 88-note player action; simple, yet wonderfully effective. Metal tubes, automatic tracking device, etc. Come in and let us show you through the entire Player—inside and out.

THE COMPLETE OUTFIT The Starck Kenmore Piano combined with this new player-action makes an ideal Player-Piano. At the special $365 price we include Player Bench, 12 Rolls Latest Music, and Scarf. The entire outfit sent to your home on 30 Days' Trial. Order yours today—why not right now? If you can't come to the store, just call Private Exchange HARRISON 6810

New Starck Player-Pianos, $750 to $1,000

Any Player-Piano shipped anywhere in U. S. on 30 Days' Free Trial. No money in advance. Write for complete Player Circular No. 12.

P. A. STARCK PIANO CO.
MANUFACTURERS
Starck Pianos and Player-Pianos
210 SO. WABASH NEAR ADAMS

BOMBS OF ALLIES PERIL ROYALTY IN STUTTGART

Left Wing of Palace Is Badly Damaged During Raid; Visit Home of Zeppelins Later.

GENEVA, Sept. 23.—News has reached Romanshorn, Switzerland, that the right wing of the royal palace at Stuttgart was badly damaged in yesterday's air raid by allied aviators. One bomb exploded in the salon. It is known that several members of the royal family were in the residence.

During the raid fragments of a bomb struck the American consulate. Consul Higgins and the other occupants of the building were not injured.

Attack Home of Zeppelins.

The French aviators, after bombarding the station barracks, where two soldiers were killed and fifteen seriously wounded, divided, some flying to Friedrichshafen, where the Zeppelin factory was bombarded.

The Swiss steamer Gothard hastily left Friedrichshafen for the Swiss shore without taking passengers on board.

Four French Machines Fall.

BERLIN, Sept. 23.—Four French aviators were shot down by German troops in what the German official bulletin described as a day of "the greatest air craft and artillery along the entire front."

The French aeroplanes were shot down while they were hovering over the German lines, correcting the range of their gunners.

In the Argonne, German shrapnel pierced the gasoline tank of one French birdman. His machine burst into flames and went plunging to earth north of St. Menehould. Another enemy's aviator was brought down near Vouziers and two in the vicinity of Pont-A Mousson.

French Airmen Active.

PARIS, Sept. 23.—An official statement issued today said:

"One of our dirigibles bombarded last night several stations where movements of the enemy were reported. Our aeroplanes have compelled several of the enemy's captive balloons to descend hastily. Flotillas of aeroplanes have bombarded the railway stations at Offenburg, Conflans, and Vouziers, as well as enemy cantonments at Langemarck and Middlekerke."

CHICAGOAN AIDS ITALIANS.

Mrs. Harold F. McCormick, Daughter of John D. Rockefeller, Sends $1,000 to Help Wounded.

ROME, Sept. 23.—Mrs. Harold F. McCormick, wife of the Chicago capitalist and daughter of John D. Rockefeller, has sent a check for $1,000 to the mayor of Parma for relief of wounded Italian soldiers.

Foreman-ology

Fortune favors the brave, but ignores the fool-hardy.

* * *

A smile is but a counterfeit unless it starts from the inside.

* * *

It is courage, not weight, that gives the effective punch.

* * *

Make hay while the sun shines, but don't waste the cloudy days.

Quality

THE "fig leaf" days are over—thanks to the mutable law of evolution. No longer is there a lack of appreciation of correct attire. Men who are hammering their way into the heart of big things realize the importance of presenting an "impregnable front." Foreman clothes are a most valuable "ally" to those fighting valiantly for success.

$15 to $40

Foreman's
63-67 W. Washington
(Between Dearborn and Clark)

URGES STUDY OF U. S. EXPORTS

National Foreign Trade Council to Give Prizes for College Student Essays.

RUSSIA LIFTS EMBARGO.

New York, Sept. 23.—Consideration of a resolution recommending the establishment of a commission to study the tariff law of the United States in its relation to foreign trade, and the reception of reports on various phases of export commerce, occupied the attention of members of the National Foreign Trade council in an all day session here today.

The merchant marine committee laid plans before the council for better acquainting the public with the necessity for a larger American merchant marine. To this end Chairman Farrell announced a fund of $1,500 had been created to be distributed through the council for ten prizes of $150 each for the best essays on shipping questions by students of colleges and universities, particularly those in the middle west.

Russia Grants Concession.

Washington, D. C., Sept. 23.—[Special.]—Arrangements have been entered into between the United States and Russia whereby American firms, under certain conditions, will be allowed to obtain shipments of goods upon which the Russian government placed an embargo some time ago.

The conclusion of these arrangements was effected today, when Ambassador Bakhmeteff signed an informal agreement which yesterday was approved by Secretary of State Lansing at his home in Watertown, N. Y.

Says Business Improves.

F. A. Delano, vice governor of the federal reserve board, got back to Washington today from a trip through the Panama canal and across the continent, convinced that business is picking up and that conditions generally show marked improvement.

MEAT

It is an absolute fact that our prices for meat are the lowest in Chicago, quality considered—it is also absolutely true that our meats are the choicest cuts that can be had. We have served restaurants and hotels and clubs satisfactorily at wholesale for 43 years—we sell you the same fine quality meats—at money saving prices.

FOR TODAY AND TOMORROW

Rib Roast, lb. 22c
(Prime native tender corn-fed beef, from U. S. government inspected steers.)

Spring Lamb, lb. 18½c
(Genuine; not goat or sheep meat, but the finest real lamb, appetizing in flavor, delicate and tender—from 4 pounds up.)

Porterhouse Steak, lb. .. 30c
(This is positively the finest steak obtainable in the great Chicago Stock Yards. Ordinary markets do not carry this quality of steak, but we handle it in quantities for the exclusive clubs and expensive restaurants.)

Club or Sirloin Steak, lb., 25c
(Guaranteed to be from No. 1 prime native corn-fed steers.)

Spring Chickens, lb. 22c
(Fancy milk-fed broilers or roasting chickens; guaranteed to be the best produced.)

Mutton Chops, lb. 20c
(Thick, juicy chops marbled with white, solid fat—real "English" chops.)

Smithfield Ham, lb. 18c

Smithfield Bacon, lb. 27c
(Our hams and bacon are sugar cured, hickory smoked, specially selected for quality and leanness. A trial will convince.)

It's the care we take in selecting good meats that makes people feel safe in buying here.

NO OTHER LINES THAN GOOD MEATS CARRIED
We Deliver to Loop Offices and Stores

SMITHFIELD MARKET
115 N. 5th Ave. Main 1919
Just North of Washington Est. 1872

Browning King & Co.
131 South State Street
Just North of Adams Street

Boys' School Suits
with extra trousers, extraordinary assortment, at
$5 $6.50 $7.50
and upward to $15.00

A. STARR BEST
Splendid Assortment of Children's Coats at
The Children's Store
All So Reasonably Priced

"Cordella"
Ages 1 to 6
$8.75

Made of an excellent quality of velvet cord in colors of brown, green and black. White sateen lined and trimmed with covered buttons.

The bonnet to match, in colors navy, brown and green, is suitable for child of 1 to 3 years. Specially priced at $2.00.

"Chevalia"
Ages 2 to 6
$10.00

Made of fine quality cheviot, very warm but not weighty. Colors, brown and blue; has plaid woolen lining and velvet collar.

SPECIAL
Child's Black Plush Hat, as illustrated, for ages 1 to 6 years, $1.00.

A. STARR BEST
MADISON AND WABASH CHICAGO

1st

$10,000,000 Capital and Surplus protects your Savings Deposits in the

First Trust and Savings Bank

JAMES B. FORGAN, President
EMILE E. BOISOT, Vice-President

The stock of this bank is owned by the stockholders of the First National Bank of Chicago.

GROUND FLOOR of the First National Bank Bldg., Northwest Corner Dearborn and Monroe Streets, with large and convenient banking room especially designed and equipped for the prompt and efficient service of Savings Depositors.

CHICAGO WOMEN respect a paper that refuses to print the fake advertising of business buccaneers. That is one reason why THE TRIBUNE has such high standing with Chicago women.

ARR BEST
Madison and Wabash
CHICAGO

A
splendid
assortment
of
Children's
Coats
at
Children's Store
Reasonably Priced.

Cordella"
Ages 1 to 6
8.75
of an excellent
of velvet cord in
f brown, green and
White sateen lined
mmed with covered

onnet to match, in
navy, brown and
, is suitable for
of 1 to 3 years.
ly priced at $2.00.

"Chevalia"
Ages 2 to 6
10.00
e of fine quality che-
ery warm but not
y. Colors, brown
ue; has plaid woolen
and velvet collar.

SPECIAL
Black Plush Hat,
ustrated, for ages 1
years, $1.00.

STARR BEST
MADISON AND WABASH
CHICAGO

1st
0,000 Capital and
protects your Sav-
eposits in the
st Trust and
vings Bank
. FORGAN, President
. BOISOT, Vice-President
ock of this bank is
by the stockholders
First National Bank
cago.
ND FLOOR of the
National Bank Bldg.,
est Corner Dear-
nd Monroe Streets,
arge and convenient
g room especially de-
and equipped for the
t and efficient serv-
Savings Depositors.

CO WOMEN respect
t refuses to print the
vertising of business buc-
That is one reason why
RIBUNE has such high
with Chicago women.

BERLIN MODIFIES SUBMARINE WAR; HEEDS U. S. PLEAS

Note on Frye Case Intimates That Attacks Without Warning Will Be Stopped.

(By a Staff Correspondent.)

Washington, D. C., Sept. 23.—[Special.]—Germany, in a note dealing with the sinking of the American sailing vessel William P. Frye, today made the following concessions to the American demands:

Gives assurance that American ships carrying conditional contraband will not be sunk by submarines under any circumstances.

Agrees to make "full reparation" for American losses resulting from the destruction of American ships carrying absolute contraband.

Accepts Secretary of State Lansing's proposal that the amount of damages for the destruction of the American sailing vessel William P. Frye be fixed by a commission of experts.

Accedes to an independent arbitral interpretation by the Hague tribunal of the claims of the German-American treaty, under which the United States denies the right to destroy any American ships which do not resist capture and lawful disposition of contraband.

No Attacks Without Warning?

By inference, but not by direct pledge, Germany concedes the obligation of visit and search of merchant vessels, thus ending the practice of torpedoing without warning.

The note contains the following declarations unfavorable to the administration:

Germany refuses to refrain from the destruction of American ships carrying absolute contraband pending the arbitral interpretation of the treaty, which probably will not be given till after the close of the war.

Germany rejects the proposal of an umpire member of the commission to fix the damages for the Frye, thereby permitting a possible deadlock by the German and American representatives.

Text of Frye Case Note.

"With regard, first, to the ascertainment of the damage by experts, the German government believes that it should dispense with the nomination of an umpire," the German note says. "In the case of the ascertainment of damages hitherto arranged between the German government and a neutral government from similar causes, the experts named by the two parties have always reached an agreement as to the amount of the damage without difficulty; should it not be possible, however, to reach an agreement on some point, it could probably be settled by diplomatic negotiation.

"Assuming that the American government agrees to this, the German government names as its expert Dr. Kepny of Bremen, director of the North German Lloyd; it begs to await the designation of the American expert.

"The German government declares that it agrees to the proposal of the American government to separate the question of indemnity from the question of the interpretation of the Prussian-American treaties of 1785, 1799, and 1828. It therefore again expressly states that in making payment it does not acknowledge the violation of the treaty, as contended by the American side, but it will admit that the settlement of the question of indemnity does not prejudice the arrangement of the differences of opinion concerning the interpretation of the treaty rights, and that this dispute is left to be decided by The Hague tribunal of arbitration.

Ready to Submit Draft.

"The negotiations relative to the signing of the compromise provided by article fifty-two of The Hague arbitration convention would best be conducted between the foreign office and the American embassy at Berlin, in view of the difficulties in the way of instructing the imperial ambassador at Washington. In case the American government agrees, the foreign office is prepared to submit to the embassy a draft of such a compromise.

"The American government's inquiry whether the German government will govern its naval operations in accordance with the German or the American interpretation of the treaty stipulations in question pending the arbitral proceedings has been carefully considered by the German government.

"From the standpoint of law and equity it is not prevented, in its opinion, from proceeding against American ships carrying contraband according to its interpretation until the question is settled by arbitration.

Stands by London Rules.

"For the German government does not need to depart from the application of generally recognized rules of the law of maritime war, such as the declaration of London, unless and in so far as an exception based on a treaty is established beyond all doubt. In the case of the present difference of opinion between the German and the American governments, such an exception could not be taken to be established except on the ground of the arbitral award.

"Moreover, the disadvantages to Germany which would ensue from the American interpretation of the treaty stipulations would be so much greater as to be out of proportion to those which the German interpretation would entail for the United States. For whereas the American interpretation would materially impede Germany in her conduct of warfare, hardly any particular disadvantage to American citizens would result from the German interpretation, since they receive full reparation for any property damage sustained.

Evidence of Friendship.

"Nevertheless, the German government, in order to furnish to the American government evidence of its conciliatory attitude, has issued orders to the German naval forces not to destroy American merchantmen which have loaded conditional contraband, even when the conditions of international law are present, but to permit them to continue their voyage unhindered if it is not possible to take them into port.

"On the other hand, it must reserve to itself the right to destroy vessels carrying absolute contraband, wherever such destruction is permissible according to the provisions of the declaration of London."

Bulgar Monarch and His Fighting Generals Who Are Preparing to Enter War on Side of Teuton Allies.

KING FERDINAND AND HIS MILITARY STAFF — Photo by American Press Assn.

TEUTONIC IDEA HAS BEEN SOUND

German Professor Says War Has Shown People the Power of State.

"The war has shown the German people one thing beyond doubt. As far as they are concerned, the German idea of the state has been sound and successful."

In these words Dr. Morris J. Bonn, professor of economics at the University of Munich, Bavaria, closed his address before a luncheon of the City club yesterday. More than 200 persons attended. Last year Dr. Bonn was Carl Schurz exchange professor at the University of Wisconsin and this year he is delivering lectures at the same institution.

"The policy of the German empire is by no means made by a few irresponsible people," said Dr. Bonn. "The Germans have a parliament elected on manhood suffrage. The government of Germany is controlled by this parliament in the same way that other governments are controlled. It is weak occasionally and sometimes foolish. Governments and classes succeed in putting over something which is not in the interest of the people. But the leading principles in shaping German policy today are the interests of the people—in the same way as in other civilized countries.

Insist on Influence.

"Though the majority of German people accept the principles controlling modern industrial life, they insist on influencing their working. As equal rights do not give an equality of chances, certain corrections are necessary. The state helps industrial concerns laboring under unfavorable circumstances and the principle of compensation is used in aiding the workers. Sixteen millions are insured against old age, 15,000,000 against sickness, and 25,000,000 against accidents.

"This legislation is continued in other directions, and there is no doubt that the day will soon come when Germany will tackle the problem of insurance against unemployment in the same spirit of social compensation. The German idea of the state is that the most efficient agent of the commonwealth, the government, is a permanent partner of the people, doing for them what they cannot do themselves.

Question of Security.

"The situation of Germany makes the question of security a far more difficult problem to solve than it is in other countries whose geographical positions are more favorable. Germany insists on compulsory service, not because she is aggressive, but because voluntary service would not do. In a great emergency voluntary service means nothing else than that the good citizen does his duty, enlists, and gets killed, while the rotter remains at home and makes patriotic speeches.

"Necessity is the driving force on which depends the social as well as the military organization of a nation; and the nations themselves, not outside observers, are the only judges of the sacrifices they must ask their people to bring.

"The chief difference between Germany and other countries following her example lies in the fact that the German state and German officials have been accustomed to the work they are doing for many centuries. While the Anglo-Saxon communities must overcome their antipathy against state intervention and create a new government machinery whenever the people want intervention, the German people have the machinery at hand."

MONTE COSTO AUSTRIANS FORCED TO FLEE TRENCHES.

Huge Italian Force Engages Garrison, and Vienna Officially Reports Evacuation.

VIENNA, Sept. 23.—The following official communication was issued today:

"Our garrison on Monte Costo, which for months had maintained this border mountain, far in advance of our lines, against superior enemy forces, early this morning evacuated the position, having been attacked by a force over ten times stronger than it was.

"Artillery battles in the region of the Dolomites continue with great intensity. On the Corinthian front a detachment of Alpinists attempted to break through on Monte Perabla, but was repulsed with losses."

France Forbids Many Exports.

PARIS, Sept. 23.—The chamber of deputies today ratified the ministerial decree prohibiting the exportation of gold in coin, ingots, powder, or any other form, and also the exportation of copper and nickel coins.

HILLIS HAD ROW WITH MANAGER

Employe Makes Letters Public and Says He Saved Pastor Trouble.

New York, Sept. 23.—[Special.]—The intense bitterness of feeling between the Rev. Dr. Newell Dwight Hillis, pastor of Plymouth church, and Frank L. Ferguson, business manager of his affairs for five years, which accompanied the severance of their friendly relations last spring and involved Dr. Hillis in his present situation, is indicated in correspondence made public today for the first time. The correspondence was given out by Mr. Ferguson.

The most sensational of Ferguson's statements is an intimation that the Brooklyn pastor had "defrauded" the Martin Kingman estate of Peoria, Ill.

On May 21 last Dr. Hillis wrote to Mr. Ferguson regarding the latter's report to Dr. Hillis of his five years' management of the pastor's business enterprises. This financial report showed that Mr. Ferguson had handled business for Dr. Hillis involving more than $1,000,000, principally investments in timber to which Dr. Hillis referred in his pulpit statement last Sunday morning. The report also showed in detail the commissions taken by Mr. Ferguson for his services, expenses, moneys borrowed on notes, and other collateral and disbursements.

Threatened by Pastor.

Dr. Hillis wrote:

"Your financial report and the expert's analysis thereof are in my hands. No words of mine can express the shock that the analysis has brought me. Your own report shows a shortage during your first year of $10,672

"I shall give you one week's time to restore the moneys that you received and held for my use and benefit but were not reported in this account, and also the other moneys misused and the bonds used as collateral for borrowing money for yourself, at a time when your own report apparently convicts you of a shortage.

"I shall expect an immediate answer to this demand for what is due me, and unless that response is received I shall instruct my attorney to act with instant and decisive energy."

Charge Called Reckless.

In his reply to this letter dated May 25, Mr. Ferguson retorted:

"It is apparent that neither your accountant nor your attorney is responsible for your reckless letter and its inaccurate figures and conclusions."

He stated that instead of overdrawing commissions to the amount mentioned by Dr. Hillis in his letter, Mr. Ferguson did not draw $11,100 due him because Dr. Hillis "needed every possible dollar for urgent demands and to avoid financial trouble and litigation." In other deals, too, wrote Mr. Ferguson, "I did not take nearly all that I was legally and justly entitled to."

REWARD!

TRY YOUR HAND AT DETECTIVE WORK!

Mr. Goodresser is at large again! Find him Friday at the southeast corner of Madison and Dearborn between the hours of twelve and one. His picture is above. If you see him, tap him—gently—on the left shoulder and say, "Hello, Mr. Goodresser. I see you're wearing "Blackstone." If you have detected the right man, he will give you a coupon good for a TRULY WARNER Hat Free at either of the two stores. Keep your eyes peeled, and get a new hat for nothing—but, for pity's sake—get the right man—and don't tear him to pieces when you see him! "Give the other fellow a chance."

DUMBA WANTS TO GO HOME, BUT MAY BE DELAYED.

Will Not Get Free Conduct Until After Recall Has Been Acted Upon, Is Belief.

VIENNA, via Berlin and London, Sept. 23.—A telegram sent from Lenox, Mass., from Dr. Constantin T. Dumba, the Austro-Hungarian ambassador to the United States, now persona non grata at Washington, to the Austrian foreign office reads as follows:

"As my wire regarding the intercepted letter did not pass the censor, I requested your excellency that leave be granted me in order to report personally. I beg urgently to be informed concerning your decision by wireless with regard to my query, as I would like to leave on the 28th aboard the Rotterdam and can only request free conduct after recall.

"DUMBA."

Vienna political circles are inclined to the opinion that the foreign office will await the arrival of Dr. Dumba and hear his personal explanation of his activities in the United States and the intercepted letter before acting on Washington's request for his recall.

Must Wait Official Action.

Washington, D. C., Sept. 23.—[Special.]—Ambassador Dumba was notified by the state department today that inasmuch as the matter of his recall is now pending between the governments of the United States and Austria-Hungary the department would take no steps in regard to his notification that he desires to go home on leave next week and his request for a safe conduct.

LONDON TO AID BELGIANS.

Lord Mayor Issues Appeal, Saying Million and a Half Are Utterly Destitute.

LONDON, Sept. 24, 2 a. m.—The lord mayor of London today appeals to the British people to come to the aid of the starving people in Belgium, of whom, he says, a million and a half are utterly destitute. He announced the formation of a strong committee, including Viscount Bryce and a host of other prominent men, to manage the fund, and appeals to people of every class to subscribe.

Submarine Wreckers Honored.

LONDON, Sept. 23.—The Daily Mail's correspondent at Copenhagen says that the German officers and men who attacked and wrecked the British submarine E-13 in Danish waters, killing many of the crew, have been decorated with the Iron Cross.

FORGAN DENIES MORGAN "HUFF"

Says First National So Far Has Not Considered Big Loan.

James B. Forgan, president of the First National bank, in a statement issued yesterday, denied he had left the east in a "huff" because slighted by J. P. Morgan in the negotiations for the allies' loan. He believed the banks of Chicago would soon be presented with the opportunity of subscribing to the loan. Mr. Forgan's statement reads:

"I have just returned from a business trip to New York and Washington, which I had arranged to make some time prior to receiving from Mr. J. P. Morgan an invitation to the reception and dinner which he gave in honor of the British and French commissioners on the day of their arrival in this country. These functions were purely social affairs, at which business was not discussed.

Holden an Old Friend.

"With the exception of having attended these functions and having spent an evening socially with Sir Edward H. Holden, who is an old friend and whose bank has been the London correspondent of the First National bank of Chicago for half a century, I have not met the foreign commissioners and I have had no conferences with them.

"I have no doubt that a British-French loan will before long be offered in this country and that the banks and other investors in Chicago will have an opportunity to subscribe for it. It will come before the officers of the banks, who will lay it before their directors.

Not Yet Before Directors.

"None of the boards of directors of the banks with which I am connected has yet had an opportunity to consider it. When they do their consideration of it will be on its merits uninfluenced by any personal bias of mine in regard to the European war.

"My attention has just been called to the stories that have been published to the effect that I withdrew from the New York negotiations in a 'huff' and that I resented the treatment I received from Mr. Morgan. I can only say that these stories are absolutely without foundation in fact."

The Japanese Garden

that has attracted thousands to our show windows has been sold and will be sent to Florence, Italy.

It will remain here for display only a few days longer.

Fleischman

Chicago's Leading Florist

Railway Exchange Building
Jackson and Michigan Boulevards
Tel. Harrison 3342

DENY HITCH IN LOAN TO ALLIES; MAKE PROGRESS

Conferees State Work on Details Is Satisfactory; Russia Small Factor.

New York, Sept. 23.—[Special.]—American bankers and the Anglo-French mission declared emphatically today that there has been neither hitch nor friction in the informal negotiations that have been held between them to establish a basis for a great foreign loan which is intended to stabilize the exchange between the United States, England, and other foreign countries. Instead the matter has been progressing both smoothly and as rapidly as the men who have been engaged could expect.

It was agreed that little remains to be done now, a few details to be settled before the transaction may move to a formal stage. No decisive action will be taken until after M. Bark, the Russian minister of finance, has had his interview with Chancellor of the Exchequer Reginald McKenna in London, but the general opinion appeared to be that Russia will not be a party signatory to the bonds.

Agree Half Billion Is Needed.

One thing seems fairly well settled, and that is that both sides have agreed that in order to stabilize exchange and open a sure market for the surplus American crops and manufactures of normal export, an amount not less than $500,000,000 will be required.

The problem was to decide in what amounts foreign bills would have to be purchased from time to time in order to keep sterling up around $4.81 or $4.82, or whatever was considered the safe figure. In consideration of this question the matter of munitions, so far as the actual loan was concerned, was eliminated.

It was admitted that certain phases of the last named question are still undecided, particularly those relating to the times and places for paying over the credit subscriptions and the amounts to be thus employed. It was speedily settled that an American underwriting syndicate should handle the affair for a commission to itself not exceeding 1 per cent.

At a mass meeting under the auspices of the American Truth society here tonight protests against the proposed loan to the allies were voiced in the form of resolutions and letters to President Wilson and others. Many of those present said they were savings bank depositors.

Rockefeller to Keep Out.

Cleveland, O., Sept. 23.—After two months stay at his home at Forest Hill, John D. Rockefeller left Cleveland tonight to return to his New York estate at Pocantico Hills. Mr. Rockefeller appeared in good health and rode to the depot on the front seat of his automobile beside his chauffeur. He laughed at a suggestion that he might have something to say about the participation of Rockefeller interest in the proposed war loan.

Illinois Germans Protest Loan.

Peoria, Ill., Sept. 23.—With thirty of the forty-eight delegates present, representing sixteen German societies of central Illinois which form the Peoria branch of the German-American alliance, resolutions were adopted tonight protesting against local banks participating in the proposed loan to the allies and urging an extra session of congress to establish an embargo against the shipment of munitions of war.

In the meeting tonight President Wilson was assailed as an autocrat by several speakers, who roundly condemned his foreign policies.

STONY ISLAND GARDENS
DOUBLE SECTION
LINE SUBDIVISION
IS READY
SALE SATURDAY AND SUNDAY
Sept. 25 and 26
Watch Papers Tomorrow
Thousands of dollars are being spent to make this subdivision a
Credit to the South Side
LOW PRICES will surprise you.
Prices Include
sewer, water, cement walks and trees paid for.
Why not be among the first?
Don't make any appointments. Come out—it is a big opportunity for you.
Bring coupon—it is worth $10 to you.

THIS COUPON
entitles bearer to a credit of TEN DOLLARS on the purchase of any lot in the Stony Island Gardens during this campaign.
Only One on Each Lot to Each Purchaser
Subject to Withdrawal Without Notice
R. A. CEPEK & CO.
110 S. DEARBORN ST.
T.24 CHICAGO, ILL.

ALLIES POUND TURK POSITION

May Avoid General Assault at Anafarta on Gallipoli Peninsula.

ITALIAN TROOPS LAND.

ATHENS, Sept. 23.—Wireless dispatches state that a terrific bombardment by the allies is in progress against the Turkish position east of Anafarta, on the Gallipoli peninsula, and that so much progress has been made during the last seventy-two hours that the heights may be occupied without the necessity of a general assault.

More Allies for Dardanelles.

BERLIN, Sept. 23.—A new army of 150,000 men has been sent to the assistance of the allied forces at the Dardanelles, according to the Overseas News agency.

This information was contained, the news agency says, in a dispatch from Athens. The reinforcements for the French and British forces are said to have landed at Mudros, on Lemnos island, in the Aegean sea.

MAY BE ITALIAN TROOPS.

The original expeditionary force on the Gallipoli peninsula has been strengthened by large consignments of troops, principally British.

If the information from Athens is correct, however, it may mean that the new army has been sent by Italy. Several transports departed from Italian ports with large consignments of troops last month. They sailed under sealed orders.

A dispatch from Rome at the time said it was generally believed they were to be employed for operations against Turkey.

Revell & Co.
September Sale
Oriental Carpets

Sizes.	Name.	Prices.
7.5 x 9.6	Mahal,	$ 75.00
8.0 x10.4	Mahal,	85.00
6.11x10.8	Mahal,	77.50
7.2 x10.6	Mahal,	92.50
6.8 x10.3	Mahal,	95.00
7.9 x 9.9	Mahal,	95.00
7.9 x 9.10	Mahal,	95.00
7.0 x 9.11	Mahal,	95.00
6.11x10.1	Mahal,	110.00
6.7 x10.5	Mahal,	110.00
6.9 x 9.11	Mahal,	110.00
6.9 x10.3	Mahal,	110.00
7.5 x10.1	Mahal,	115.00
8.5 x 9.11	Mahal,	125.00
7.1 x10.6	Mahal,	125.00
7.5 x10.9	Mahal,	125.00
8.7 x11.10	Mahal,	125.00

ALEXANDER H. REVELL & CO.
Wabash Ave. and Adams St.

Free Excursions
will continue, subject to weather conditions, to our great
SHERIDAN ROAD SUBDIVISION
Saturdays and Sundays
And week days by appointment.
Acres, $330 to $500, in tracts of 1 2-3 to 10 acres.
$220 to $400 for 100 ft. lots, one block from Sheridan Road.
10% cash, balance in small monthly payments.
50 feet above and overlooking Lake Michigan, but not on lake shore. 43 miles from city hall on main line of North Western Ry. Two stations convenient. $11.20 for monthly 60 ride ticket. Building restrictions on every street. Village water, sewer and electric lights now on land and to be extended by village. The most beautiful district by nature on the wonderful NORTH SHORE.
TRAINS LEAVE
Chicago & Northwestern station, Canal and Madison street, on Sundays at 11 a. m., gate No. 4 and on week days at 12 noon, gate No. 5.
RETURN THIS COUPON
and allied out for free transportation to and from the property, naming date.

.....1915.
H. O. STONE & CO.,
76 Monroe St., Chicago.
We are interested in your Sheridan Road Subdivision, as advertised, and wish free transportation to go see it on next
.....[Name the day.]
Name .....
Address .....
Phone No. .....
Name .....
Address .....
Phone No. .....

H. O. STONE & CO.
76 W. Monroe St. Phone Rand. 300

3
Almer Coe Stores
3
dependable stores of delicate precision and deliberate promptness in restoring your broken lenses.
1
of them is within five minutes of you, anywhere downtown.
Identical service.
Almer Coe & Company
Opticians
STORES:
This store formerly on State St.
105 N. Wabash Ave.
Just North of Washington
82 E. Jackson Blvd.
Near Michigan
6 S. La Salle St.
Near Madison

ROBERTS & CO.
GENUINE
DIAMONDS

Diamonds purchased from us can be exchanged at full value any time within two years.
Low Roberts Prices For Diamonds
Efficiency, Economy, Courtesy are watchwords at Roberts'. Prices of Solitaire Diamond Engagement Rings are still as low at this store as direct importation of Diamonds, mounted in our own factory, spot cash payments, and economical management of a plainly equipped store can make them. For the same reason we can give the same good Roberts values in all styles of Diamond Jewelry.
Let us show you what this means to you in saving and satisfaction. Our salesmen, through our extensive and expert knowledge, take a human interest in customers and leave nothing undone to please them. Purchaser of a Solitaire Diamond Engagement Ring may pay any price from $10.00 to $1,000. The Diamond may be mounted in gold or platinum—strong, durable Roberts work.
Sale
Observe our valuation and price of "Single Stone Diamond Rings" offered at the sale, all equally as cheap, quality considered. No duplicates.

2 3-4	Carats,	$250	1 3-4 Carats,	$125
2 1-2	"	275	1 3-4 "	115
2 1-4	"	225	1 1-4 "	95
2 3-16	"	275	1 3-4 "	125
2 3-4	"	275	1 3-4 "	125
2 1-4	"	250	1 1-4 "	110
2 3-4	"	325	1 3-16 "	85
2 3-4	"	300	1 1-4 "	85
2 84	"	175	1 1-16 "	85
2 1-32	"	150	1 7-8 "	80
1 1-2	"	135	1 " Carat,	60
1 3-16	"	130	3-4 "	38
1-2	Carat,	70	7-8 "	30
1-4	"	35	1-2 "	45

Lowest Priced Diamond House in America
Roberts & Co.
DIAMOND IMPORTERS
9 West Madison Street
GROUND FLOOR
"2 Seconds from State St."
OPEN SATURDAY TILL 10 P. M.

Before You Decide on Liquor or Drug Treatment
Consider carefully into whose hands you place yourself. Success in overcoming the inebriate and neurotic patients invariably results in selecting the Keeley Treatment. Keeley, Dwight's Way is the success, skilled physicians, kindly treatment, natural health building, reasonable charges, no restraint, no drastic methods, no publicity. We treat both men and women. No pain, no bad after effects. Established 26 years. Interesting booklet mailed in plain, sealed wrapper. Write today.
The KEELEY Institute
(The Original, Scientific, Rational Treatment)
Dwight, Illinois
Chicago office—72 W. Monroe St., Suite 906
Telephone Central 4361

$9 DOWN Buys ½ Acre Bungalow Subdivision
At Des Plaines Gardens
22 Minutes from Loop—6 Trains Daily
½ ACRE (4 CITY LOTS) $333
Free Train Tickets Apply at Office
E. B. KENDALL & CO.,
62 W. WASHINGTON ST.
Phone Central 4361 Rand. 705

URGES AMERICA HELP ANGELES PACIFY MEXICO

Anonyma Says General Could Collect Best of Nation's People Behind Him.

BY ANONYMA.

The real remedy for Mexico is intervention; yet if this is out of the question there is one other way in which the Mexican situation might be relieved.

There are plenty of good men in Mexico, most of them have been exiled by the three political parties. A group could be formed by the United States government of these men, moral and material support given them and the situation to a certain extent dominated by the foreign powers.

The best man in Mexico to head such a government is Gen. Felipe Angeles. He is a brilliant and also a good man, interested above everything in the welfare of his country and people. He holds the commission of colonel in the kaiser's army, and I have been told by American army men that his text books on artillery have been used in the United States. France was instrumental in saving his life when Huerta held him prisoner after Madero's death. He is a Maderista and a federal army man.

Liked by All Classes.

The poor people love him because of his interest in and for them; he is acceptable to the aristocrats and wealthier classes because he is of good birth and there is no other man in Mexico who so nearly meets all the requirements.

During Porfirio Diaz's reign he spent much time in France and Germany, but when Madero came into his own, Angeles was called home to be director of the Chapultepec Military academy in Mexico City; he was a loyal supporter of Madero until he died.

"The general is the only one in the army that is always spoken of as 'my general' by every one," one officer said.

Warned of Huerta Peril.

During the "ten days' bombardment" in Mexico City Angeles was brought to the city by Madero (who went after him himself) and commanded a battery of artillery badly placed by Gen. Huerta, in charge of the troops in the city. He feared Huerta's treachery and warned Madero, but Madero did not believe that it could be true.

Angeles was approached by the faction who were planning treason. They tried to induce him to join them, and offered to make him minister of war if he would. He refused, but because of his influence and talent was given another chance to join Huerta after Madero was imprisoned and he had nothing to lose and everything to gain by doing so.

Huerta sent him word to come down to the palace and recognise him as president of Mexico. Angeles delayed quite a while, then went down. Huerta met him in Madero's private room, and Angeles nearly lost control of himself. When Huerta said to him, "I command you to recognise me as the president of Mexico," Angeles' only reply was to break his sword in two and hand Huerta the pieces. He was immediately imprisoned, but after a long while was finally released.

Joins with Villa Forces.

He went to France, then came back to northern Mexico and joined the northern movement against Huerta. When the American troops landed in Vera Cruz the army men under Huerta addressed a plea to Angeles to join them in repelling the invader. Angeles replied that in fighting Huerta he fought intervention, as it was Huerta who had made foreign invasion possible; that before he trusted himself to or joined Huerta he would place himself in the hands of the "democrat of the ages, Woodrow Wilson."

To him has been laid the element of restraint in Villa's party. There is not so much lawlessness in Villa's party, not so much anti-foreign feeling. There is looting and there is abuse, but it seldom is approved of by the heads of the party, as in Carranza's and Zapata's factions.

He Wins His Bride by Balloon Flights.

VIOLET MASTERSON
ROBERT MASTERSON

VALPARAISO, Ind., Sept. 23.—[Special.]—Until Robert Masterson, a balloonist, came here more than a year ago to make his first ascension, he had never heard of Violet Curtis. When he spied her it was love at first sight. They eloped to Chicago and the parents of the girl, Mr. and Mrs. James Curtis, with the help of the sheriff, are making an effort to locate them. Not that they would arrest either, but they want to forgive them.

"Married at 3 o'clock; please forgive," was the message received here late in the day.

Violet is only 16. Her husband is considerably older. In Whiting he told some of his friends he has a fine bungalow waiting, and it is believed the couple may have flown there.

ENGLAND HAS SCANDAL OVER ACID SHIPMENTS.

Newspaper Charges That Firm Closely Connected with Cabinet Member Handled Impure Article.

LONDON, Sept. 23. — "Scandalous waste" in connection with the purchase by Messrs. Tennant on behalf of the British government of sulphuric acid in America is the allegation made by the Globe this evening. The paper states that a firm "by no means remotely connected with a member of the cabinet" had hopelessly deficient methods of transshipment. The acid was sent over in impure form and in iron drums, which corroded. Leakage was the result, and the ships bearing the cargo were greatly damaged. The holds gave off so much noxious gas as greatly to endanger the lives of the crew. In one case the crew refused to sail, and the much needed cargo was held up at New York two months. The Globe estimates the loss at $750,000 and demands an investigation. It asks why the acid was not bought in England.

BIG FIRE IN SUMMER RESORT

Hampton Beach, N. H., Sept. 23.—A fire, starting in a box of rubbish, tonight destroyed seventy-five buildings and caused a loss estimated at $200,000 in the most crowded part of this summer resort before the flames were checked by dynamite. Five hotels, two theaters, business blocks and scores of cottages were leveled over a compactly built area of two acres.

WORK TO AVOID SPLIT IN RANKS OF CARRANZAMEN

Advocates of "First Chief" Hope to Keep Harmony Until After Latin Americans Meet.

[BY A STAFF CORRESPONDENT.]

Washington, D. C., Sept. 23.—[Special.]—While President Wilson is continuing to watch developments in Mexico, the advocates of Gen. Carranza are doing everything in their power to thwart a break between him and any of his commanders which might prevent him from obtaining recognition when the Pan-American conferees meet again in October to consider the recognition of some leader.

Carranza's friends are banking strongly on what Col. E. M. House of New York and Texas, who is now President Wilson's guest at the White House, may do for them. The Carranza agents here hope Col. House will try to convince the president of the folly, as they believe it would be, of attempting to select some leader other than Carranza for the provisional presidency of Mexico.

Fear Bolt by Obregon.

It is apparent that Carranza's Washington agents do not like the flirtation which the administration is now attempting to carry on with Gen. Obregon, the Constitutionalists' leading military commander. Also, they are not wholly satisfied with Obregon's renewed assurances of his loyalty to his chief.

The administration, on the other hand, is convinced that if Obregon saw a chance to make himself the real leader in Mexico, he would jump at it.

Gen. Carranza has moved all the departments of his government from Vera Cruz to Mexico City and again is preparing to go to the capital himself, according to official information received here. The ministers of foreign affairs and war were the last to leave.

Report Villa in Juarez.

El Paso, Tex., Sept. 23.—Francisco Villa reached Juarez today, according to what is believed to be good authority. His arrival was masked with considerable secrecy and was denied in Juarez.

Ten thousand pesos in Mexican national currency, valued at $2,000 in United States currency, is en route south as ransom for C. P. Fuller, manager of the Cudahy ranch at Santo Domingo, kidnaped by bandits several days ago with his foreman, McCabe. Mrs. Fuller and McCabe reached here today via Ahumada.

Need No Red Cross Aid.

Vera Cruz, Sept. 23.—Gen. Venustiano Carranza, first chief of the constitutionalists, through his secretary has notified John R. Silliman, special agent of President Wilson in Mexico, that he does not consider assistance by the Red Cross in Mexico longer necessary.

DECLARES TORPEDO SUNK THE LINER HESPERIAN.

Captain of British Steamer Reports That Vessel Also Was Chased by Submarine.

Norfolk, Va., Sept. 23.—Capt. Smellie of the British steamer Crossby today filed with the British consul at Newport News a statement to the effect that he witnessed the sinking of the Allan liner Hesperian by a torpedo fired from a German submarine.

He says the submarine gave chase to the Crossby, and that only by putting on full steam and steering a zig-zag course in the darkness was he able to escape.

Capt. Smellie's statement, it was stated, will be sent to the British admiralty to refute the claim from Berlin that the Hespertan was sunk by a floating mine.

NO MINE UNION FOR JOHN D. JR.

Organizes Court to Settle Disputes and Scheme Is Meeting Favor.

TO BETTER CONDITIONS.

(Continued from first page.)

of servitude, or whether they battled with the militia last year.

Every employe is to be given an individual rating with the head men, and meantime they are permitted to organize as Rockefeller's employes and not as affiliated bodies of the United Mine Workers of America.

In short, Rockefeller is building a Rockefeller union in all the coal mining camps, and from what was witnessed today the plan seems to be working out with great success.

How Disputes Will Be Solved.

The "representative form of labor" is after this fashion:

In each of the mining camps the miners are requested to meet and by ballot select two representatives, to be officially known as the "mine grievance committee." These two men are elected by secret ballot in secret meeting, at which no paid agent or salaried representatives of the Rockefeller interests are to be present. With the election of these two men the miners prepare their grievance, if they have any. The grievance, whether submitted as a body or as coming from some individual miner, is then presented to the two men in the local. These two men endeavor to adjust the differences, and in most instances, or nearly all, they have been successful thus far.

Big Cog in Rockefeller Machine.

If the award of the two men is not satisfactory, then the appeal goes to David Griffiths. Here comes in the big cog in the Rockefeller machine.

Griffiths at one time was a mine superintendent. He is a giant in stature, reared in the mountains, knows the mining game from A to Z, smokes a corncob pipe, and isn't afraid of God, man, or devil. His inherent sympathies are with the men. He thinks Mr. Rockefeller is sincerely trying to help the workers. He is the court of appeals in the Rockefeller system of "fair dealing."

Visits All Mining Camps.

He has an automobile, and all he does in this wide world is to motor over the mountains, from mining camp to mining camp, covering hundreds of miles, and hold a sort of court in each place. If the local grievance committee, named by the men, is unable to settle any disputes or complaints, then Mr. Griffiths strolls into camp, calls all the men by their first names, and sets up his court.

He hears the appeal from the local committee, gives it careful consideration, and then hands down his verdict. If that verdict is not satisfactory, then comes the appeal to the "supreme court"—the president or general manager of the company at Pueblo or Denver.

We were given an opportunity today to size up Brother Griffiths at the Rouse camp, about twelve miles out of Trinidad. He happened to be on his circuit, and at this camp when the Rockefeller party motored past the "adobe" houses and up to the mine tipple.

Mr. Rockefeller first summoned Charles Mitchell, a negro miner, one of the two representatives elected by the miners in secret session. The other member of the board was Mike Bitz, and Austrian. They have about 200 miners at this camp and some twenty-five nationalities. Where such conditions prevail, the miners elect a white and a negro on the committee.

Mitchell explained that the system was working very well in Rouse, and that thus far but very few complaints had been made by the men.

"The only complaint they have is that they don't get enough work," he said. "We are working about half time. The men have no complaints to make as to the laboring conditions, the pay, or their treatment. The only thing they holler for is more work."

No Rockefeller Pressure.

Mr. Rockefeller in his shirtsleeves talked with Mitchell about the plan, and finally asked him how he was selected as a representative of the men.

"They elected me in secret meeting," he said. "There were eleven candidates for the two places, among them two colored men, a Slav, a Mexican, a Pole, and two white men."

"Did any official or representative of the Colorado Fuel and Iron company try to influence your election in any way?" asked Rockefeller.

"No, sir, they did not," answered Mitchell.

Then Rockefeller turned to Griffiths, the court of appeals. "Mr. Griffiths," Rockefeller said, "I want you to tell me just how you deal with the men, whether for any reason you discriminate against any of the employes."

"Every man is treated the same, Mr. Rockefeller," Griffiths replied. "We make no distinction as to whether he is union or nonunion. We simply treat such a one as a human being, trying to earn the best living he can and to get along with as little unpleasantness as possible. We are interested in every man's welfare in these coal mines, whether he be a Mexican or a colored man or a Slav or a Greek or any other nationality."

No Time for Unions.

The newspaper men tried to get a straight out declaration from Rockefeller at this point as to the company's attitude toward the United Mine Workers' union, but he would only say that the union question was not in any way involved.

"That doesn't enter into our plans at all," he said. "We don't consider that it is not a question of whether a man has or does belong to a union. The only question is whether he wants to do the best he can and whether we all can get along together trying to do for all and for each other the best that's in us. I don't see that the union question enters into the case at all."

NO PUNISHMENT FOR PAPEN.

Count von Bernstorff Says He Knows of No Plan to Send Attache to Mexico.

New York, Sept. 23.—Count Von Bernstorff, the German ambassador, today told the United Press that he knew nothing of any plan nor had he heard of any intimation to send Capt. Franz Von Papen, German military attaché, to Mexico as punishment for his reference to "idiotic Yankees" in a letter taken from J. F. J. Archibald in England. Neither had the ambassador any knowledge, he declared, of Capt. Von Papen's forthcoming return to Germany on "leave of absence," as reported.

COOK CAN'T CLIMB EVEREST.

CALCUTTA, via London, Sept. 23.—The Indian government has refused the request of Dr. Frederick A. Cook of Brooklyn for permission to climb Mount Everest.

THIRD GREAT GERMAN LOAN MEETS WITH LARGE SUCCESS

Incomplete Returns Indicate That People Are Eager to Share in War's Expense.

BERLIN, Sept. 23.—While details regarding the subscriptions to Germany's third war loan are incomplete everything indicates the great success of the issue.

A number of cities which have reported complete totals show considerably larger figures in subscriptions than for the March loan, and some of them a decrease in amount.

Who Murdered Mrs. Fisher?

SUPPOSE you call on a woman at her invitation and find her apartment locked and bolted—the woman herself dead!

Who did it?

Why?

The police run around in circles. The chief of detectives finds no clue. Amateur sleuths swarm on the trail.

Never was a mystery so baffling—so exciting.

Can you solve it?

Get all the known facts well in mind. Don't miss the first thrills of Arthur McFarlane's tantalizing mystery story, "Behind the Bolted Door?" in

Every Week

The first Illustrated 3¢ weekly in America

Out today
On every newsstand

FACTORY
PIANO SALE

THROUGH our UNLIMITED CAPITAL and RESOURCES we are ONCE MORE able to announce to the PUBLIC ONE of the GREATEST and MOST GIGANTIC PIANO SALES in the HISTORY of CHICAGO. The FACTORY HAD the PIANOS, WE HAD the MONEY and it was PRACTICALLY IMPOSSIBLE TO PREVENT FURTHER CONTINUOUS ACCUMULATION of PIANOS in spite of all PRESENT EFFORTS. [illegible] ANCE for AMERICA, which [illegible] was, NOW, you [illegible] IMAGINE [illegible] to put you THIS FACTORY, [illegible] ENTIRE OUTPUT [illegible] which you [illegible] MEDIUM GRADE PIANO and [illegible] PIANO.

$12.50 Cash

PIANOS AS LOW AS $1.00 PER WEEK

FREE in your home for 60 days without costing you one cent.

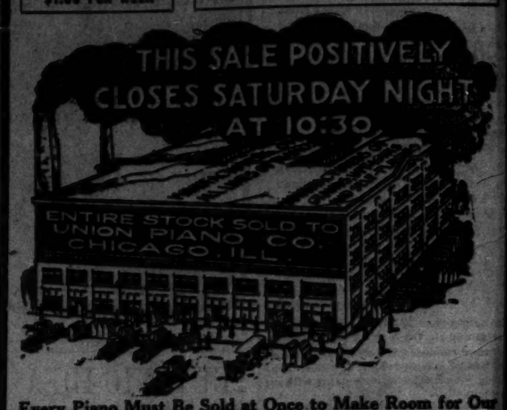

Every Piano Must Be Sold at Once to Make Room for Our Regular Stock

New Pianos as Low as $88. We Handle All Kinds of Pianos. Here Is a Partial List of Used and Shop-Worn Pianos:

NOTICE—THE EXTRA CUT ON PRICES BELOW FOR THE NEXT TWO DAYS

$450	Bradbury	Upright case	WAS $110	now	$73
$500	Decker & Son	Upright, walnut case	WAS $110	now	$77
$400	Haynes Bros.	Upright, oak case, nearly new	WAS $90	now	$65
$400	Schmidt	Upright, mahogany case, used	WAS $165	now	$83
$350	Lyon & Healy	Upright, damaged	WAS $65	now	$38
$300	Arion	Upright, mahogany case, A-1 condition	WAS $100	now	$65
$325	Gertz & Rumpf	Good practice piano	WAS $45	now	$27
$425	Sterling	Oak case, nearly new	WAS $108	now	$73
$350	Stratford	Good shape	WAS $73	now	$38
$550	Sohmer & Co.	Upright mah. case	WAS $145	now	$99
$325	Erie	Upright, good for practice	WAS $17	now	$10

NOTICE—THE EXTRA CUT IN PRICE ON PLAYER PIANOS FOR THE NEXT TWO DAYS

$425	Self Player	Mahogany	WAS $195	now	$163
$475	Self Player	Walnut or mah.	WAS $225	now	$195
$550	Self Player	Oak, mah. or wal.	WAS $295	now	$205
$700	Self Player	Mahogany or oak	WAS $375	now	$295

25 ROLLS OF MUSIC FREE WITH EACH OF THE ABOVE PLAYERS

NOTICE: We will positively not pay any COMMISSION to MUSIC TEACHERS, AGENTS or GRAFTERS. DEAR PUBLIC, do you REALIZE that some large PIANO HOUSES pay these GRAFTERS from $75 to $150 on each SALE? NOW WHO PAYS THESE EXTRAS? ANSWER: THE MAN WHO BUYS THE PIANO.

FREE IN YOUR HOME 60 DAYS. By having a PIANO in your HOME for 60 DAYS you can have a PIANO EXPERT or MUSIC TEACHER THOROUGHLY TEST the PIANO, and if not ABSOLUTELY SATISFACTORY you can return it to us without ONE CENT of EXPENSE to you. IF SATISFACTORY, you can START to make PAYMENTS as low as $1.00 PER WEEK or $4.00 PER MONTH.

FREE DELIVERY, STOOL OR BENCH, NO EXTRA INTEREST

UNION PIANO CO.

335 S. Wabash Avenue 4 Doors North of Van Buren Street

Open Every Evening During This Sale

ONE OF THE OLDEST PIANO DEALERS IN AMERICA
The Only Union Piano Company in Chicago
(Not Inc.)
PHONE HARRISON 1900.

10 Minutes Please

On Fridays there is large demand for many Henrici specialties of which German Apple Pancakes are one. Ready 10 or 12 minutes after ordering—and well worth waiting for.

PHILIP HENRICI COMPANY

Wm. M. Cullen, Pres.

67 W. Randolph St.
Between Clark and Dearborn Streets
Established Almost Half a Century.
NO ORCHESTRAL DIN

Try SKINNER'S It's Different

Whaddayamean different? Try it and you will see.

It tastes so good you will always order Skinner's by name.

Write for recipe book free

SKINNER MANUFACTURING CO.
Largest Macaroni Factory in America
Chicago Office: 180 N. Dearborn St. Tel. Randolph 285

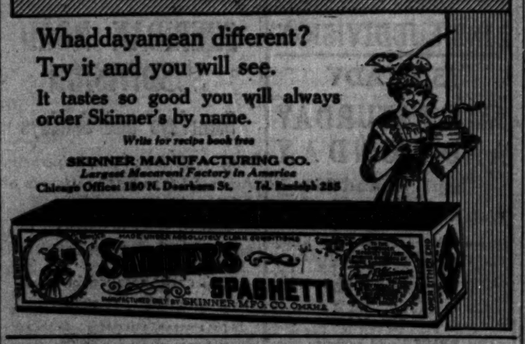

BUY CANDY FRESH AT FACTORY

Factory and Salesroom 224 Randolph Near 5th Ave

Close 5:30 Saturdays 5. P. M.

Phone Main 63

BENEDETTO ALLEGRETTI CO'S CHOCLAT CREAMS

WORLD'S FAMOUS

1 Lbs. for 50

Full Net Weight in All Boxes

14 oz-25¢

1¢ Extra Delivers $1.00 Box Within Chicago Limits

60 Cent Quality Choclats Slightly Marred in Shape and Appearance.

Use "LIQUO-CHOCLAT" Ready to Serve-1½ lb. 30c
For Beverage, Cake-Frosting and Dessert Sauce

Nujol

REG. U.S. PAT. OFF.

A PURE WHITE MINERAL OIL

Why Your Doctor Prescribes Nujol for Constipation

LAXATIVES can very easily do a great deal of harm.

Nujol can do no harm, because it is not absorbed into the system, but acts simply as a mechanical lubricant.

Laxatives give only a temporary relief, and by their after-effects aggravate the very condition they are meant to cure.

Nujol is odorless and tasteless, absolutely neutral, and is not digested or absorbed into the system. It acts merely as a mechanical lubricant.

Nujol is not a drug. Its use will not give quick, temporary relief. But Nujol is a genuine remedy in that it relieves constipation in the most natural way by lubricating the lining of the intestines, softening the intestinal contents, and thus promoting healthy and normal bowel activity.

Write for "The Rational Treatment of Constipation," an informative treatise on constipation. If you cannot get Nujol from your druggist, we will send a pint bottle prepaid to any point in the United States on receipt of 75c—money order or stamps.

STANDARD OIL COMPANY
(New Jersey)
Bayonne New Jersey

QUALITY ALWAYS AMUSEMENTS DIRECTION ALFRED HAMBURGER

FINE ARTS

The House of Superior Quality Photo Plays

LAST DAY
"AN ALIEN" with George Beban and FRANCIS X. BUSHMAN in "The Silent Voice"

Beginning Tomorrow

AN ABSORBING DRAMA and A ROLLICKING COMEDY. Two attractive motion picture plays, headed by A Famous Play with a Distinguished Player.

TRILBY

brings the undisputed ability and histrionic talent of the stage's most skillful artist to the screen.

Wilton Lackaye

renders the role of "Svengali," which he originated on the stage, aided by the beauty, grace and artistry of

Clara Kimball Young

Here is an Ideal Combination of Play and Players

SPECIAL ADDED ATTRACTION

A Mirthful Comedy which adds to the splendid humor of the stage the richness of the camera's unlimited scope.

JUST OUT OF COLLEGE

gives the screen another wholesome comedy, sans slap-stick, but just real substantial laughter-provoking splendor which combine to make a most enjoyable entertainment. GEORGE ADE is the author—NUF SED.

Continuous—10 A. M. to 11 P. M. Admission 10c

ROOKIES' CAMP ROARS APPROVAL OF 'OBEY' SPIRIT

Lieut. Barnard Pounds Home to Soldier Students Worth of Discipline.

BY ROBERT RONDE.

Headquarters United States Military Training Camp, Fort Sheridan, Ill., Sept. 24.—(Special.)—A 462 lung power cheer rattled the windows of the post gymnasium tonight when First Lieutenant J. H. Barnard, camp quartermaster, bowed and said something about "Thanking you, gentlemen, for your attention."

Except for several other window shaking interruptions, which had made his clear carrying voice as futile as a popgun beside a 42 centimeter in action, the lieutenant had been talking steadily for a half hour. Assigned to give the volunteer "rookies" a lecture on army discipline, the cavalryman had risen to oratorical heights which literally lifted his audience off their mess stools.

Grizzled Colonel in Tears.

It wasn't merely crass "rookie" enthusiasm the speaker stirred. Before he had finished even that grizzled old Indian fighter Col. William J. Nicholson was forced to use his handkerchief on his glasses. And at the end the commandant of post and camp was frankly in tears.

Back in Chicago, where only the policemen wear uniforms—back where the flag of stars and stripes is reserved mostly for holiday display—Lieut. Barnard's talk might have been classed as a "speech." But it was different here in the camp where hundreds of men are dedicating a month of their time to their country.

Lieut. Barnard, distinguished in attire from the "rookies" only by his leather puttees and the silver bar on his shirt collar, introduced himself briefly when he arose in his place at the officers' table.

Discipline Goes Deep.

"I am to talk to you on army discipline," he announced, "and I want to say at the outset that I mean more than setting your superior officer. Salutes are only the surface indications of discipline, not the substance.

"Perhaps as good a definition of discipline as any other describes it as an intelligent and trained subordination of self for the accomplishment of a common aim. Discipline means prompt and unquestioning obedience. Let me give you an illustration of my thought.

"Two men are walking along a river bank. One, farther from the water than his companion, cannot see through the high weeds. The man near the river cries, 'Throw me a rope.' If the two are civilians most likely the other man will say, 'Why do you want it?' or 'That isn't a good rope,' or 'Come and get it yourself.'

"But if the two are soldiers the rope would be thrown at once and the life of a drowning man would be saved. That is the result of discipline."

Rookies Get His Point.

A rattle of bandclapping told the speaker he had driven home his point, immediately he applied it in quotations from military history.

"In the Boer war," he went on, "Gen. Dewet had to make a combination of forces. He saw the opportunity and gave his orders. In several commands the orders were talked over and decided unreasonable. They were not obeyed, and the Dewet campaign, like those of so many other heroic men of history, was lost.

"In the army discipline starts the day recruit and commissioned officer hold up their hands and take their oaths. After that they learn the big lesson gradually. We can't teach discipline. It's part of everything we do—close order drilling, setting up at the call of the bugle. It is the hardest lesson a soldier has, and you men are not going to learn it in a month. You won't leave camp disciplined.

Shields Broken Hearts.

"Discipline must be a cloak to shield a broken heart and a blasted ambition. Gen. Hooker, swept back and superseded, carried no heart on his sleeve for the jackdaws to pick at. Through the rest of the civil war he fought a division as gallantly as he had an army.

"As we sit here we all say we hope we'll have no war.

"But in our hearts we know war is coming. It may not be in our day, but it is inevitable.

"In our crisis the genius will rise to lead us. That, too, is certain. Perhaps he will come out of a tailor shop or he may be found in Wall street. Maybe he is here listening to me tonight. I hope so—and I thank you."

Lieut. Barnard abruptly sat down. In a moment he was on his feet again in response to the storm of cheers, at attention.

Col. Frederick Reviews Camp.

Earlier in the day the "rookies" had another big half hour. That was when they were reviewed by Col. D. A. Frederick, commanding the central department. All the rest was routine—the hard, wearying work of continuous drilling. In the intervals, as usual, the men listened to lectures by their company instructors.

"BETTER BABIES" CONTEST KEEN AT THE STATE FAIR.

Yield Large and Scoring Close—Gov. Dunne Presents Medals—Grand Prize to Bloomington.

Springfield, Ill., Sept. 23.—[Special.]—Democratic day proved an important one in "better babies" contest circles at the Illinois state fair. The "field" of babies was large and scoring was close. Premiums were awarded, with Gov. Dunne presenting the medals, to the following:

First grand prize: Charlotte M. Underwood, daughter of Mr. and Mrs. J. C. Underwood, Bloomington; score, 98 per cent; age 48 months. Little Miss Underwood also took first premium for the best city baby and the best Illinois girl baby born of Illinois parents.

First grand prize for boys: Stacey G. Van Patten Jr., Chicago; score, 97.5 per cent; age 20 months.

First rural baby prize: Ernest A. Hunebedinberg; score, 97.5 per cent.

First rural baby prize for girl: Jane Nathan Hamilton, Pawnee; score 96.5 per cent.

Motorcycle Victim at Sterling, Ill.

Sterling, Ill., Sept. 23.—[Special.]—Albert Lowe was killed today by one of the contestants in a motorcycle exhibition at the motordrome.

Proposed Post Office Building Between Depots.

The structure on the left is the Union station, soon to be constructed at Adams and Canal streets. On the extreme right is the Chicago and Northwestern station, north of Madison street. Between these, occupying two blocks and facing the widened Canal street, is the proposed new postoffice.

OPPOSES POSTAL OFFICE BUILDING

Mayor to Urge City Plan Cite at Conference of U. S. Chiefs.

The campaign to carry out the potoffice project of the Chicago Plan commission was formally launched yesterday at a meeting in the Chicago club attended by Mayor Thompson, Chicago congressmen and members of the executive committee of the plan commission.

At the close of the discussion, which lasted for three hours, the mayor announced he would call a conference of Washington officials to be held in Chicago at a date to be selected by Secretary of the Treasury McAdoo between now and Nov. 15. The arguments in behalf of the plan commission's recommendations will then be presented.

These Asked to Conference.

Mayor Thompson said he would invite the following:

Secretary of the Treasury McAdoo.

Postmaster General Burleson.

Chairmen of the congressional postoffice committees.

Senators L. Y. Sherman and James Hamilton Lewis.

The entire delegation of Illinois representatives in congress.

The meeting yesterday was unanimous in the conclusion that every consideration, whether commercial or esthetic, demanded the choice of the two blocks bounded by Clinton, Canal, Madison, and Adams streets for Chicago's new postoffice.

Oppose Ten Story Building.

The reported recommendation of a committee of government inspectors for a ten story building erected on a single block was declared to be fundamentally opposed not only to the Chicago beautiful plan, but also to sound economic policy.

In analyzing the situation the speakers expressed the view that the limited appropriation—$1,750,000—at the disposal of the treasury department actuated the recommendation for a single block, ten story building. It was therefore concluded that an essential feature of the campaign must be an agitation for an appropriation of $3,000,000 to $4,000,000 to purchase the site between the Northwestern station and the proposed Union station.

Urges Building with Beauty.

Instead of a ten or twelve story building of the ordinary office building type the plan commission recommends a four story structure of architectural beauty. Charles H. Wacker, chairman of the commission, announced that Secretary McAdoo has consented to confer with the Chicago delegation before making a definite decision.

Those who addressed the meeting were Mayor Thompson, Mr. Wacker, John G. Shedd, Edward B. Butler, and Congressmen Martin B. Madden, James McDermott, Thomas Gallagher, and George E. Foss.

BLAZE KILLS 4 CHILDREN TRAPPED IN THEIR HOME.

Little Ones Victims of Flames at Large, Pa. While Mother Visits Neighbor.

Large, Pa., Sept. 23.—Trapped by fire in their home while their mother was calling on a neighbor, four children of Daniel Kish were burned to death here today.

Three Burned to Death.

Dayton, O., Sept. 23.—Three children, aged 1, 4, and 7, of Joseph Szencsolk were suffocated here today when fire damaged their home while their mother was absent on an errand.

5¢ AND 10¢

GRAHAM CRACKERS

Flavor such as you never before tasted in a Graham Cracker. Their freshness, crispness and nourishment put N. B. C. Graham Crackers on the daily menu of tens of thousands of families. Always keep them on hand.

NATIONAL BISCUIT COMPANY

OPENS "WAR" IN WEST HAMMOND

Editor Has Lawyer and Alderman Arrested; Allege Spitework.

Troubles over West Hammond's municipal affairs resulted last night in the arrest of Perry S. Patterson, that city's former corporation counsel, and Ald. J. W. Jaranowski. The warrants were procured in Evanston by Robert Emmet Wood, editor of Once a Week, a West Hammond paper.

Wood charges Mr. Patterson with conspiring with other city officials in the issuing of five special assessment warrants, amounting in all to $1,355. These warrants, it is charged, "were paid by collusion and conspiracy, and have since been declared void by the dismissal of the special assessment proceedings."

Seeks to Arrest Kamradt.

Wood also seeks the arrest of former City Treasurer Kamradt of West Hammond on a similar charge.

Ald. Jaranowski is charged with working on a city contract while a city official. The men were released on bonds and will be arraigned before Justice Samuel Harrison in Evanston next Monday.

Calls It Case of Spite Work.

Mr. Patterson, who in Chicago is a member of the law firm of Shepard, McCormick, Thomason, Kirkland, and Thomason, Tribune building, said of the matter:

"This is purely a case of spitework. It arises out of trouble with Wood over the city's official printing. His paper has not been published here long enough to have the law's requirements for a paper to have the city printing and so we refused to give him the printing contract.

"That angered him and he printed several stories calling me a confidence man and I caused his arrest on a charge of criminal libel.

"A few days ago Judge Barrett in the Criminal court bound him over to the Cook county grand jury."

Sues to Set Aside Appraisal.

Asking that the appraisement of three places of school property made April 28, 1915, be set aside and that the court determine the true cash value of this property, the board of education yesterday filed suits against the McVicker Theater company, A. Bishop & Co., Louis M. Stuner, Louis Eckstein, and Benjamin J. Rosenthal.

PLAN TO SCREEN YARDS' SEWAGE

Packers Propose New Solution for Bubbly Creek Problem.

An improved drainage system for the stockyards, to flow into Bubbly creek, was proposed by representatives of the stockyards packing corporations at a special meeting of the sanitary district yesterday.

The packers propose to install screens in front of the sewage vents in the yards. The purpose, they said, is to separate the solid from the liquid waste. They also propose to construct a new system of sewers in the yards at their own expense, and they asked that the screen plan be given a fair trial. The plan is considered unsatisfactory by the trustees, who regard it as a makeshift rather than a solution of the Bubbly creek problem.

Cooley Veto Overridden.

President Thomas M. Smyth submitted a communication to the board vetoing the resolution removing Lyman E. Cooley, chief consulting engineer, and abolishing the office. The board, with the single exception of the president, voted the removal of Mr. Cooley over the veto.

This is the second time such action has been taken against Mr. Cooley. The previous veto on the removal was sent to the board on April 29, 1915.

Victory for Minority.

Cooley's removal is a victory for the minority members, George W. Paulin and Wallace G. Clark, who charged him with attempting to discredit the district's hydroelectric plant at Lockport and playing into the hands of the "lighting trust."

E. H. GARY MUM ON BUSINESS

Steel Corporation's Head Stops Off in Chicago After Tour of the West.

Elbert H. Gary, chairman of the United States Steel company, arrived in Chicago yesterday after a three months' tour of the west. His trip included the expositions and a trip to Honolulu. He is on his way back to New York.

"I had a pleasant trip visiting the sights of the United States," Judge Gary said, "but there isn't anything that I care to say at this time about business conditions. I have no complaints to offer."

SHAYNE

"It is correct if it bears a Shayne Label."

Shayne for Correct Knox Fall Styles

When you wear a **Knox** the problem of what is the correct hat is solved. You know the quality is there and that it is the best value for the money of any hat made. Shayne has led in sales of **Knox** hats for 42 years in America.

Knox "Aero" Weight Hats

Our patrons are particularly pleased with these light weight hats, so well adapted to fall wear. You can get an "Aero" in many blocks, both in soft hats and derbies, at

$5.00

JOHN T. SHAYNE & CO.

Palmer House Corner

MAYOR REVOKES BAR LICENSES

Two Saloons That Cater to Women Closed on Police Report.

Mayor Thompson yesterday closed two saloons, a poolroom, and a restaurant. His action was based on the recommendations of Chief of Police Healey in forwarding reports of his commanding officers.

Capt. Thomas F. Meagher made the report on the saloon of William O'Connor, 500 West Lake street. It set up that Fred Handzel, a guest at a downtown hotel, was taken to the saloon at 1 o'clock in the morning by a woman, who told him she would take him to the residence of her sister for the night. They had several drinks, and the woman drank with the bartender, who seemed to know her.

When the couple left the side door they had walked only a short distance, when the woman struck Handzel, knocking him down. Two men held him while she rifled his pockets, and when he was able to count up he was minus $78.

Women also were involved in the charges against Michael Barry, whose license at 1344 West Randolph street was revoked. Lieut. James H. Vannatta reported that policemen had heard a disturbance in the saloon at 2:15 a. m., and that when they succeeded in getting in they found Barry with three women. The women said Barry tried to force them to leave when he heard the police trying to get in, and had struck one of them when she refused. All four were arrested.

In presenting a report on the condition of poolrooms and similar establishments in the Fillmore district Capt. Matthew Zimmer urged the revocation of the poolroom license of David Miller, 3216 West Twelfth street, and the restaurant license of Bolotin & Klein, 2159 West Twelfth street.

Another Eastland Suit.

The St. Joseph-Chicago Steamship company is made defendant in a suit of $10,000 damages started yesterday in the circuit court by John J. Dunne, as administrator of the death of the late Rose Dunne, a victim of the Eastland disaster. Only the praecipe was filed.

WHATEVER your School Art or Drawing wants may be, Devoe is prepared to supply them, for grade, high and normal work.

Devoe Water Colors—long and short boxes—Brushes, Cups, Chalk and Wax Crayons — Sketch Pads, Modeling Clay, Wax and Tools.

Mechanical Drawing Supplies for High School Work. Instruments used in the Technical and Manual Training Schools of Chicago. Drawing Boards, T Squares, Triangles, Scales, Pencils, Erasers, Inks, etc.

Special prices to students.

Waterman's Fountain Pens.

Largest manufacturers and importers of material for Artists and drawing uses in America.

Devoe

14-16 W. Lake St., near State. Open Saturdays until 5 O'Clock.

SPEEDY APPEAL IN SCHOOL CASE; "PULL" LIST OUT

Teachers Jubilant Over Decision Holding the Loeb Rules Illegal.

There will be an immediate appeal by the board of education from the decision of Judge M. O'Connor granting a temporary injunction restraining the board from enforcing the Loeb rule against the Chicago Teachers' federation.

The board will carry the matter to the Appellate court. Attorney I. T. Greenacre, representing the federation, urged the board to consent to make the decision of Judge O'Connor a final one for the lower court, so that the case could go immediately to the Supreme court. Attorney Angus Roy Shannon, for the board, refused to agree, although Judge O'Connor concurred in the suggestion.

Mr. Greenacre said later that he does not believe the Appellate court could make a decision until the March term.

Mr. Shannon said he will file his appeal from Judge O'Connor's decision as soon as the order is entered, likely today.

"I believe the decision of the Appellate court will be given within thirty to fifty days," he said. "If the Appellate court decides in our favor it will be equal to dismissing the bill, and the other side will have to take it to the Supreme court without the support of a temporary injunction."

Teachers Jubilant.

There was much rejoicing over the decision in the offices of the Teachers' federation. Shortly after it was given, emissaries of the federation were sent to the board rooms to learn what the board was doing in the matter of pledges.

The women found that the board still was sending out pay checks with automatic increases deducted for those teachers who did not sign the pledges that they were not members of the federation. Federation leaders accused the board of contempt of court for its action.

Lewis E. Larson, secretary of the board, said that the pay rolls had already been made up previous to the decision.

"I have not conferred with Mr. Shannon," he said, "but I presume the teachers will be paid the salaries deducted this time when the next checks are sent out. As I understand it, we shall proceed from now on as if there never had been a rule, and the automatic increases will be paid regardless of the pledge."

Mr. Larson said that the next checks would go out a week from today.

Holds Board Exceeded Power.

Judge O'Connor in his opinion held that the rule is null and void because the board exceeded its power in passing it. He ruled that the teachers were elected to their positions last June, before the action of the board in regard to the federation, and, therefore, under the school act, the board cannot dismiss them or alter their relation with the board without cause.

The opinion made the suggestion that if the board should file an answer alleging that the organization against which the rule is supposed to operate is detrimental to the best interests of the schools, a different question would be presented to the court.

Decides Rule of Broad Scope.

Judge O'Connor stated that the rule would prohibit a teacher from belonging to the Chicago Teachers' federation, the National Education association, the Illinois State Teachers' association, and the American and Chicago Federations of Labor.

The school management committee approved of the appointment by Mrs. Young of Lucy A. Thomas as head of the South Deering branch school, with an increase of salary. There was no question as to the board's pledge.

"Pull List" Turned In.

Mrs. Young turned in the "pull list" on her previous appointments. One rule of the board states that names of all persons who have in any way interested themselves in appointments or transfers shall be given to the board.

The names presented in connection with the appointment of Miss Adelaide Welger, head assistant of the Healey school, are Jacob M. Loeb, David M. Fischer, and Mrs. John MacMahon. Those who spoke about the appointment of Miss Mayme Faulkner, appointed head assistant of the Swift school, were Peter Reinberg, the principal of the school, and the district superintendent.

"Influence" Behind Others.

The principal of the May school spoke for her head assistant, Miss Gertrude Rigney, as did the principal of the Lafayette school for Miss Virginia Pfunderer. Claudia F. Du Houx has on her list C. O. Sethness, former member of the board, and husband of Mrs. Sethness, now a member; Peter Reinberg, Attorney S. A. Harrison, Jacob M. Loeb, Mrs. John MacMahon, and the principal of the school. Robert J. Houlston's name is on the list in connection with the appointment of Minnie E. Donoghue as head assistant of the Haugan school.

Oysterettes

In a steaming hot stew or ice cold on the half shell, oysters are always better when served with Oysterettes—The Oyster Cracker.

At your grocer's—always fresh.

NATIONAL BISCUIT COMPANY

The Tobey Semi-Annual Sale

Eight Days More

Tobey-Made Furniture

—made by hand in our own shops—is probably the best furniture produced in America today.

It is now necessary to make room for several beautiful new Tobey creations which are nearly ready to show. We have therefore reviewed our entire stock of this furniture and selected all odd pieces, marking them at such large reductions as will assure their disposal before the sale ends.

Those who are familiar with Tobey-Made Furniture will appreciate this unusual opportunity. Below we list a few typical values:

	Former Price.	Sale Price.
St. Jago Mahogany Table	$100.00	$ 49.00
Mahogany Sofa, velour	195.00	95.00
Mahogany Arm Chair, to match, velour	135.00	67.00
Mahogany Louis XV. Bed	375.00	95.00
Mahogany Louis XV. Cheval Glass	250.00	75.00
Mahogany Bed	165.00	65.00
Mahogany Carved Music Cabinet	60.60	30.00
Mahogany Table	35.00	15.00
Mahogany Sideboard	305.00	175.00
Mahogany Library Table	86.00	45.00
Mahogany Library Table	52.00	29.00
Mahogany Library Table	37.00	19.00
Mahogany Georgian Music Cabinet	345.00	150.00
Tulipwood Jewel Table	75.00	25.00
American Walnut Bed	140.00	50.00

SWEEPING clearance reductions have been made on the furniture now remaining from the large purchases specially secured for the Sale, and on numerous odd pieces, incomplete suites, etc., which must be closed out during these eight days. There are hundreds of rare bargains in all departments.

The Tobey Furniture Company

Wabash Avenue & Washington St.

Economy is the road that leads to wealth. Economize by buying an

"UNGER SPECIAL"

SUIT OR OVERCOAT

$15

OUR warranty is as good as a government bond. If you can buy the equal of these garments elsewhere under $25, we'll give you your money back. Slip into a suit or overcoat today—and save yourself $10.

You're going to be mightily surprised and pleased, too, when you see our suits and overcoats at

$20

They say "browns will have the call this fall." You'll find plenty of browns here.

Goodnight, Mr. Merchant Tailor. He'll not get any of your money after you've seen our suits & overcoats,

$25

They're "beauties," beautifully tailored, and priced—oh so low.

A. J. UNGER CO.

21-25 W. JACKSON BLVD.

Entrance 21 West Jackson Half Block West of State Op. Great Northern Hotel

THE MONEY MASTER

By

Sir Gilbert Parker

Canada is the scene of Gilbert Parker's new story which he himself characterizes as "perhaps the best and surely the most pleasing of all my novels." A fascinating story of modern life, with a background of old French customs.

Leather $1.50 *net*

Cloth $1.35 *net*

HARPER & BROTHERS

PREMATURE BALDNESS

Due to Dandruff and Irritation, Prevented by Cuticura.

The Soap to cleanse and purify, the Ointment to soothe and heal. Daily shampoos with Cuticura Soap and occasional applications of Cuticura Ointment gently rubbed into the scalp skin will do much to promote hair-growing conditions.

Sample Each Free by Mail

With 32-p. Skin Book. Address postcard, Cuticura, Dept. T, Boston. Sold throughout the world.

COMPARE PRUDEN SYSTEM

The Perfect All-Steel Construction, with Other Classes

STRONG—HANDSOME—DURABLE

Low Prices. Private Garages—Cottages.

METAL SHELTER CO., Marquette Bldg. Rand. 788. 1616 Michigan Ave. Cont. 2847

The Chicago Tribune.

THE WORLD'S GREATEST NEWSPAPER.

FOUNDED JUNE 10, 1847.

ENTERED AS SECOND CLASS MATTER JUNE 6, 1905, AT THE POSTOFFICE AT CHICAGO, ILL., UNDER ACT OF MARCH 3, 1879.

All unsolicited articles, manuscripts, letters, and pictures sent to "The Tribune" are sent at the owner's risk, and The Tribune company expressly repudiates any liability or responsibility for their safe custody or return.

SWORN STATEMENT.

Net paid circulation of "The Chicago Tribune," as reported under oath to the United States government under section 4075/8 of the postal laws and regulations, being the average from Oct. 1, 1914, to March 31, 1915:

Daily 826,807
Sunday 634,846

The above figures are exclusive of all papers which have been wasted, spoiled, returned, duplicated, delivered as complimentary, in exchange, as samples, which were missed or lost, or were late in arriving at their destination, or that remained unsold. They also are exclusive of papers paid for but on which money so paid has been refunded.

FRIDAY, SEPTEMBER 24, 1915.

"Our Country! In her intercourse with foreign nations may she always be in the right; but our country, right or wrong."
—Stephen Decatur.

THE UNSUPERVISED BANK.

The failure of the private bank at Winslow only adds more evidence to the mountain already accumulated favoring sane public supervision of private banking. Unchecked misappropriation, unscrupulous lending and borrowing, the acceptance of deposits after insolvency, with the thrifty depositors getting a short 10 cents on their dollars, is an old story by this time, under no regulation. Everybody knew it and was willing to recognize it long ago except a few private bankers themselves and a weak majority in the state legislature. It should make this same majority that smothered out the constructive proposals at the last session all the more uncomfortable to be reminded that the chief owner and manager of this Winslow bank also insisted that no such safeguards were at all necessary.

The Winslow failure only says over again that unsupervised private banking isn't fair and doesn't work either for the private bankers generally or for the depositors. Our national and state banks are more successful under regulation, and private banks would be, too. How many more Winslows will it take?

THE HOOF AND MOUTH PLAGUE.

Until the state and federal governments are definitely empowered to kill cattle instantly upon their being infected or threatened with the hoof and mouth disease, without any further pourparlers with courts and sentimental, shortsighted, or greedy owners, not only the state but the whole stock raising portion of the nation is exposed to the grave possibilities of an endemic disease that would destroy $50,000,000 worth of property each year, once it established itself on American soil. The Supreme court has thus been called upon to decide between rampant individualism and the public need.

The issue should not be confused. The cattle owners who have their animals taken away from them are insured by the state. But, fortunately or unfortunately, condemnation proceedings do not add two or three prices to the real value and there is some complaint and delays as a result. In the meantime the entire neighborhood is menaced by a quarantine. The best the state can do is to stand by with loaded and cocked gun ready for any evasions and do its best to cut off the spread of the infection through pigeons and birds, etc. It has even to guard the running streams as scatterers of this virulent scourge.

Right here public opinion in the United States has a chance to stand behind drastic but effectual official measures and take a lesson from Germany's sorrow. At some time in her history Germany hesitated in dealing with the hoof and mouth disease, and today she loses $20,000,000 worth of cattle annually. Denmark's loss is also tremendous. Even scientific and government ruled Germany can't find a way to choke out this plague, now that it has its grip set. The United States is even a greater stock raising country and stands to lose much more, unless the government is given a free hand to stamp out the isolated sores as they have come to the surface.

Germany's plight answers any arguments that the scourge can be or has been cured by an application of saffron mouth wash, that the community should run the risks of a quarantine, and that the cattle should not be slaughtered forthwith. The only way to get it out by the roots is an efficient use of the slaughtering pen and deep burial. Illinois will have to go on with this until one of these "cures" pans out and cures as quickly and suddenly as the axe itself. There can be no delays or bickerings.

MILITARY CAMPS FOR UNEMPLOYED.

Maj. Gen. Wood's suggestion for military camps for the unemployed is not at all fantastical, even if the present business conditions persist or continue to improve. It will get us over the comfortable assumption we have been living with, that there is always a job for the ambitious man when times are good. It isn't true. Blame what you please, but the fact that slaps our face is that this country will always have unemployment under its present disorganization. The full working strength of the nation is never exerted. Unemployment might increase or decrease, but no kind of prosperity will blot it up.

Until we can accept a better solution, the military training camps offer a sane plan of a part of the problem, because at the same time it supplies another need—a big reserve army at a small cost. Maj. Gen. Wood estimates that in time we would have more than a million men to fall back upon, with three months of thorough military training at the cost of board, lodging, uniform, and $6 per month cash payment for services. In addition the industrial world would have a better and a renewed man returned to it.

If it takes actual statistics, or at least the best statistics obtainable, to show the prevalence of unemployment in the wake of our competitive system, changes in tariff, wage disputes, industrial combinations, seasonal changes, overburdened professions, immigration, and the increase of women workers, Secretary of Labor Wilson has them. It does not take hard times to make illeness these days. There were 29,073,233 wage earners (persons of 10 years or over) in 1900. Every fifth person, or 22.3 per cent, of these were idle for a period of from one month to twelve months. In 1910, another good year, the wage earners totaled 38,756,223, and the advance estimates predict that about one-fourth were idle. The mean for six months from January to June in 232 labor organizations in New York state for the past sixteen years was 20.9.

It is enough to show that Maj. Gen. Wood was talking intelligently and to the point. Military training camps in the suburbs of the great cities would take the unemployed, with the faintest spark of ambition remaining in them, off the streets and out of the intolerable conditions of the cheap lodging houses. They would give us a vastly increased reserve force and better social conditions.

The suggestion has some elements of radicalism in it, but it is going to take something of a radical nature to get ourselves prepared, industrially as well as in a military way. This idea works for both.

OUR POSTOFFICE REQUIREMENTS.

The statement of Chairman Wacker of the Chicago plan commission as to the new postoffice site and building requirements is a strong representation. It is hoped it will be given careful consideration by the authorities in Washington.

Neither the plan commission nor the city wishes anything that is extravagant, selfish, or ill advised. This Mr. Wacker makes clear. On the other hand, there is the soundest reasoning back of his warning against fallacious economy. Chicago has had an unhappy experience with its present postoffice monstrosity, which was outgrown almost before it was completed. The rate of the certain growth of the city and its hinterland, the growth of its business and mail service, the effects of the extension of the parcel post, all are factors which Chicago properly may urge at Washington and the authorities there properly study and apply in their final decision.

If the sum assigned for this public work is too small judged by our legitimate needs, we ask its increase with an exceptionally clear conscience. Chicago has never been a beneficiary of the pork barrel. Appropriations for the harbor and for the river have been far below those vouchsafed to smaller cities of lesser needs. Even the million and three-quarters vouchsafed us for the postoffice looks very modest beside New York's six millions. Yet the business transacted by Chicago's postoffice averages little less than that of New York.

But this is a consideration which is not urged. If New York needed six million for an efficient and fitting postoffice, it was right that she should have it, and it is upon the same principle Chicago would have her petition considered. The site between the two great terminals is incontestably the most convenient and in the long run the most economical. The efficiency arguments favoring the two block plant instead of a skyscraper are forcible and should not be waived on grounds of an immediate saving which soon would turn into a heavy deficit. The claims of beauty and dignity which are entirely consistent with those of utility should also be regarded without making the mistakes illustrated in the present building.

Chicago asks only what its needs of the present and safely predictable future demand. If it can be shown, as the men who have studied our problem are confident it can be shown, that an expenditure of three million or four million is necessary or expedient, Chicago asks that its interest be not sacrificed to an economy which would prove to be waste in disguise.

GOOD ROADS.

The eagerness with which tens of thousands of city dwellers this summer have utilized such highways as now connect Chicago with surrounding counties and states is the strongest possible argument for putting every available ounce of energy behind the remaining good roads tasks in this state. Despite sometimes painfully frequent bumps, links which have never known a real road builder, and whole sections which are only hard and smooth in fair weather, the automobilists have enjoyed the open country and nearby resorts as never before. With the comparatively small beginning which has been made the farmer has been given a taste of what it means to get his crops to market easily at any season of the year.

Compared with the marvelous networks of high ways which are to be found in such widely separated states as New York and California, the achievements of Illinois are almost insignificant. But a beginning has been made; the people have learned first hand something of what good roads may do for the city and the country. The demand for better highways in Illinois is stronger than ever before.

Editorial of the Day.

FROM HUMILITY TO HUMILIATION.

[From the Chicago Evening Post.]

The Republicans in congress are making ready to fight the Jones bill, which would give qualified liberty to the Filipinos at once and unqualified liberty later. From one important point of view it would seem that the Republicans might just as well allow the Democrats to go ahead unimpeded in the work of liberating the islanders from American rule.

It is becoming daily more apparent that the administration is hedging on its preparedness program. The Democrats in congress do not want the United States to be prepared against invasion from abroad or against attack on the high seas. Seemingly, the Democrats are entirely willing that the foreigner shall walk on our necks if he wants to. There isn't a pint of patriotism in the veins of the majority congressmen. If we are not to prepare to protect the continental United States from a foreign foe, what's the use of hanging on to some islands which can be taken away from us overnight

If we do not give the Filipinos their independence, and if we do not prepare to defend ourselves against inevitable aggression, then we must suffer the indignity of having one of our possessions gobbled up by the first nation with a chip on its shoulder which comes along. If, however, the Democrats will turn the Filipinos loose we will be saved the humiliation of having something stolen from us without having been able to fire a shot in its defense.

If congress intends to leave this country open to attack, let them go ahead without protest in their work of turning the Filipinos loose to make their own way. They won't get very far before they will be turned and made to tramp the way that some master conquering nation shall mark out, but in that event we can say that the thief stole nothing from us. The present directors of this nation seem to believe in the doctrine of humility, and so perhaps it is just as well they should follow its teachings to its logical end—humiliation.

Nothing better could be done than to set the Filipinos free to shift for themselves on the day of the opening of congress, provided, of course, that definite decision has been made that we have nothing in this land of freedom worth saving. When we have to eat dirt we hope that every pacifist in congress will get a belly full.

GOSSIP FROM LONDON PRESS.

ON that strip of the south coast of England which Londoners chiefly choose for their summer holidays, it looks at first sight as if every one were as well to do and as light of heart as usual. From Hastings to Bognor, the report is the same at every place. "Business as usual," or perhaps it's a little better than usual. The hotels and lodging houses are full. In fact, they are crowded, even for the crowded season.

People are spending their money freely; perhaps not so lavishly as of old, but fast enough to keep the rowboats and the sailing boats and the motorboats going. The touring cars and the beach donkeys, too, are comfortably busy. There are bands playing and singers singing. The theaters and moving picture shows are prosperous.

A casual glance at Brighton, Littlehampton, Bexhill, or Eastbourne will likely suggest that all the holiday district is behaving much as Weymouth behaved a little more than a century ago, with obstinate old King George III. to set the example, dancing and laughing and playing, and Napoleon and his army there, just on the other side of the channel, watching for the opportunity to pounce.

But there are several things misleading about a first glance at England's south coast. There is holiday making in plenty, but it is full of subtle differences from the holiday making of normal years. The crowds are not made up of the same people; many of them there this year were abroad in other years; many others are people who normally sought pleasure on the east coast, but this year thought of "safety first" and deserted the region of Zeppelin attacks.

And yet the east coast trains are crowded, undurably crowded. All the holiday types are there, mothers and aunts with large groups of children, smart women with many rings and suggestions of the stage, middle aged couples who go to sleep on each other's shoulders. But the explanation of the crowds and the normal appearances is that the trains are fewer and farther between than in other times.

The east coast's loss is the south coast's gain. All its gain, however, doesn't make the south coast quite normal. The crowds are made up mostly of women and children and old men. There are a few young men, not so many, however, but that gay young girls in their white muslins and knitted coats must wander about in bunches of threes or fours of their kind. They look cheerful, but they are quieter than usual.

On the pitch dark sea front by night, whence Brighton has a better chance of seeing Jupiter and Orion and all the glory of its summer stars than it has had for many a year, the tramp and shuffle of myriad feet go on hour after hour; but the voices are not so loud nor the laughter so shrill as usual.

English cookery has changed enormously since the war, and there will be many changes after the war, too. There will be no decorations on food which are not edible, and meals will be lighter and simpler. The great fault in English cookery has hitherto been the extraordinary wastefulness, and servants have been the great barrier to all reform. There are exceptions to every rule and the fault may be traced in many cases to the mistress whose attitude toward the kitchen is not sympathetic and who consequently will find little assistance in coping with waste.

To accumulate 1,000,000 fresh laid eggs in one week for wounded British soldiers in hospitals in Great Britain and France was the huge job undertaken recently by the National Egg Collection, of which Queen Alexandra is patroness. The projectors of the collection called upon the British public for voluntary contributions, urging that fresh laid eggs are urgently needed in the hospitals and that they are hard to get because of the excessive demand upon the market.

Not only did they accomplish their task, but their aim was exceeded, 1,250,000 eggs being collected, or, in many instances, their equivalent in money. This was the climax of forty weeks of work, during which 10,000,000 "fresh laids" were accumulated by this energetic adjunct to hospital activity.

Reducing it to money, the National Egg Collection since last November has provided wounded soldiers with eggs that in the markets, were they obtainable, would cost $400,000. The expense of handling this undertaking has been exactly 12½ per cent of the aggregate contribution value, or $50,000, leaving a net value of $350,000 worth of eggs supplied to the soldiers.

Even in the peace of the famous English lake district the war is making itself felt. Though the hotels and lodging houses are doing a fair holiday business, the deeper tranquility of mountain and lake is not lost to the casual walker. Troubled hearts feel as never before the healing influence of the open ground. Readers of Wordsworth who visit his grave speak of the way in which for the first time they have realised their debt to him for calling them into communion with the peaceful and peace giving powers of nature by such words as conclude his sonnet composed by the side of Grasmere lake:

"Be thankful thou, for if unholy deeds
Ravage the world, tranquility is here."

There are other evidences that the war is felt in the loveliest spot in the district hallowed by the memories of Wordsworth, Coleridge, and Southey. The Grasmere rushbearing in honor of St. Oswald, though the village band had made gallant efforts to repair the loss of members who had gone to the front, and the children marched as bravely as ever with their rush sheet and their bearings round the village to Jimmy Dawson's march tune, was not attended by so many visitors from a distance. The green meadows beside the Rotha, that in early August is loud with the hammers of those who are erecting the grandstand, the great amphitheater of seats for the annual wrestling festival, have been silent. People will not gather there again till the war is over, and many names will not then answer to the call of the bellman, "Noo, lads, coom oot and git to wark."

That deer forests, grouse moors, and golf courses be used for grazing cattle and sheep was one of several recommendations of the Scottish departmental committee on food supplies for the increase of production and for the avoidance of waste during the war. The committee also recommended that all artificial raising of game should be discouraged. It did not go so far, however, as to propose that owners kill deer and other game for use in the national food supply.

The committee based its recommendations to Scottish farmers on the assumption that the war may be prolonged beyond the harvest of 1916. No single factor, it was pointed out, will have a greater and more immediate effect in increasing home grown food supplies than artificial manures. Where practicable there should be an extension of land under wheat and oats, but the proposal that farmers should be induced to increase their cultivation of cereals by a guaranteed minimum price does not appear to the committee to be practicable. A greater number of calves should be reared and the keeping if pigs and poultry and the increase of egg production should be encouraged.

How to Keep Well. By Dr. W. A. Evans.

Questions pertinent to hygiene, sanitation, and prevention of disease, if matters of general interest, will be answered in this column. Where space will not permit or the subject is not suitable, letters will be personally answered, subject to proper limitations and where a stamped, addressed envelope is inclosed. Dr. Evans will not make diagnoses or prescribe for individual diseases. Requests for such service cannot be answered.

[Copyright: 1915: By Dr. W. A. Evans.]

SOME STORIES FROM "SANITATION IN PANAMA," BY GORGAS

"UNDER some circumstances we required our employés to take quinine at Taboga, down in Panama bay. We had a convalescent hospital where the men were sent to spend a week or two when convalescing from the severer forms of malarial fever.

"A man with malarial parasites in his blood was a source of infection and of danger to his well companions. With the idea of being certain to kill all the parasites in his blood, he was required to continue large doses of quinine for a week or ten days after the stoppage of his fever. But such is the nature of man that as soon as you begin to force him to do a thing from that moment he begins to seek ways by which he can avoid doing the thing you are trying to force upon him.

"A certain number of men, when they were given their daily dose of quinine in the dispensary, would manage to throw their tablets out of the dispensary window. The old turkey gobbler that was the pet of the hospital seemed to like the stimulating effect of the quinine and gobbled up all the tablets he could find. He became so dissipated in this way that he finally developed quinine ambliyopia. This ambliyopia is a species of blindness that is sometimes caused by too much quinine. The doctor finally had to confine his old gobbler and keep him away from quinine tablets until he recovered his sight."

MOSQUITO APPETIZERS.—"The job of acting as bait for the mosquitoes during these investigations was a position much sought after by our negro employés. They were paid by the hour the same wages that the day laborers received. To be paid full wages for sleeping in a comfortable bed struck the Jamaican as being as near complete bliss as was to be found in this world.

"Mr. Le Prince did a great deal of work in experimenting upon the flight of the anopheles at other stations, and, during his investigations, came across many curious things as to the habits and tastes of the anopheles. He found that the anopheles would show a marked preference for a particular horse. Though there might be several other horses near and accessible, they would bite this one horse exclusively, the taste of whose blood they seemed to prefer.

"The same thing was true of men. We had one inspector of whom the mosquitoes were excessively fond. When they were not very numerous, they would scarcely trouble his companions at all, devoting all their attention to him. This poor fellow died as a result of this kind of work.

"He was Mr. Le Prince's main dependence for investigations of this kind. He did not suffer particularly from malarial fever while on the isthmus, but a short time after his return to his northern home he died of an attack of pernicious malarial fever."

LOSS OF HAIR AFTER ILLNESS.

A. V. D. writes: "I do not know that my request comes under your column, but I have tried several tonics without avail. I was operated on two years ago for appendicitis and made a poor recovery for about a year. At present I am feeling better. In the course of that time my hair began falling out. I tried different tonics. Some helped, but for about an inch from my scalp the tonic has taken the color out of my hair. I have blond hair and have tried things recommended, but without success, to bring back the color. I have used a little peroxide, rubbing into the hair, but it has not restored the color. The hair is beginning to fall out again. Any tonic that you could recommend I would appreciate."

REPLY.

Nothing will restore the color of your hair. When hair falls out subsequent to a severe illness there is a chance that it will come back. The best aid is persistent, patient, intelligent care—cleansing, brushing, and greasing if needed. Some cases are benefited by treatment with especially devised lamps.

BEATS PATENT MEDICINES.

C. Y. writes: "1. What is uric acid? 2. How does it affect the system? 3. How may one get rid of it?"

REPLY.

1. Uric acid is one of the body wastes. It is an ash produced by the burning up or wearing out of the nuclei of tissue cells. The amount of uric acid passing from the body can be increased by eating foods rich in cells—for example, sweetbreads, liver, and kidney, and lean meats.

2. It would be almost true to say not at all.

3. If there is any need of getting rid of uric acid eat potatoes. It beats uric-acid-removing patent medicines a city block. In the way of medicines cooking soda is the best.

USE MIND CONTROL.

E. A. writes: "What causes continual belching? And what is a good remedy for it? I belch after I eat and even after I drink water. I do not drink tea or coffee, but do drink two or three glasses of hot water a day."

REPLY.

Continual belching is the result of nervousness. The gas belched is air swallowed—some of it all the way into the stomach and some a short distance down the esophagus. If you cannot stop it by mind control you cannot by medicine.

BANDAGING SPRAINED ANKLE.

E. N. writes: "After an application of tincture of iodine upon a sprained ankle, would it be improper to bandage it up?"

REPLY.

It is proper to bandage a sprained joint, but nothing is gained by painting with iodine. Be careful not to bandage it too tight and if it hurts very much remove the bandage. Remove the bandage every day for a half hour or more. At the beginning of the treatment bathe the joint in hot water. After the swelling has subsided somewhat massage the joint instead of bathing it. Be sure that no bone is broken and that the joint is not dislocated.

LA MARQUISE DE FONTENOY.

[Copyright: 1915: By the Brentwood Co.]

EMPEROR WILLIAM has dispatched Duke John Albert of Mecklenburg-Schwerin to Constantinople, in order to strengthen the authority and prestige of the German officers there.

The duke was for four years regent of the grand duchy of Mecklenburg-Schwerin during the minority of his nephew, the present ruler, and was afterwards regent of the duchy of Brunswick from 1907 to 1913. He is a man of the same age as the kaiser, one of his former comrades in the hussar regiment which William commanded until his accession to the throne, is a general of cavalry, president of the Imperial Colonial society, and a man of much tact and sound judgment, blended with a considerable amount of masterfulness. He was a great success as regent, both at Mecklenburg-Schwerin and afterwards at Brunswick, conciliating the people to his rule, but as president of the Colonial society of Germany has always distinguished himself by his intense hostility towards everything English.

By reason of his rank as a prince of a reigning house, as a former ruler, and, moreover, as one of the most intimate personal friends and cronies of the kaiser, he is preëminently qualified to reduce the German officers at Constantinople to those rules of courtesy which play so great a rôle in the life of the Turks of every class.

As some speculation has been created as to the identity of Lieut. "H. H. Kitchener II." of the Royal Engineers who has just been appointed to the aviation corps of the British army in France, owing to the fact that his initials are identical with those of Field Marshal Lord Kitchener, whose Christian names are Horatio Herbert, it may be just as well to state that the young officer is a nephew of the English secretary of state for war, and in the line of succession to his earldom. His initials stand, however, not for Horatio Herbert but for Henry Hamilton. He is 25 years of age and the only surviving son of the late Lieut. Gen. Frederick Kitchener, who died not long ago and who was for a number of years governor of Bermuda.

It does not seem to be generally known that Lord Kitchener's earldom, viscountcy, and barony, in the event of his remaining unmarried and dying without issue, pass by special remainder to his eldest brother, Col. Henry Elliott Kitchener, a veteran of the Burmah war and after him to his son, Henry Franklin Kitchener, a commander of the royal navy. The commander, 38 years of age, is still a bachelor, and serving under Admiral Sir John Jellicoe with the fleet in the North sea.

Next to him in the line of succession comes his cousin, the young aviation subaltern, who figures in the army list as "H. H. Kitchener II." Let me add that should the field marshal marry, which is unlikely, and have no son, but a daughter, the latter would inherit his earldom and other honors, become a peeress in her own right and transmit these dignities at her death to any son or daughter to whom she might give birth.

Much sympathy has gone out to Lord Waleran owing to the hopeless condition in which his only remaining son, the Hon. Lionel Walrond, Conservative member of parliament for Tiverton, has been invalided home from the front in France, suffering from pulmonary tuberculosis and tubercular laryngitis. Married to a great heiress, Miss Charlotte Coates, Capt. Walrond has a little boy of 10 to inherit the family honors.

Lord Waleran is better known on both sides of the Atlantic by his former name and title of Sir William Walrond, which he bore for a quarter of a century in the house of commons, and as a member of the late Lord Salisbury's last cabinet, in which he held the chancellorship of the duchy of Lancaster. In taking the title of Lord Waleran on his elevation to the peerage in 1905, he merely reverted to the old time pronunciation and spelling of the name of his very ancient family.

The latter has been in uninterrupted possession of its Bradfield property in Devonshire, for 800 years—that is to say, every since it was transferred by deed from Fulke Paynel, Lord of Bampton, to Richard de Waleran, in the reign of King John, the original deed being still in existence.

The mansion of Bradfield is a grand old place, which has been repeatedly restored and brought up to date, in point of comfort and modern luxury, without any interference with picturesqueness or architectural merit. The feature of the house is beyond all question the great hall, with its vaulted oak roof, its splendid napkin paneling, and its huge oaken fireplace. At its further end is the minstrel gallery, and just off this gallery is the state bedroom, which has sheltered the slumbers of many an old time king and queen of England.

Lord Waleran on marrying a second time two years ago a Mrs. Grant, turned over the Bradfield property to his new moribund son, the Hon. Lionel Walrond, and has since then divided his time between his beautiful villa at Nice and his London house in Hans place.

The Finns boast that their women never flirt, and the fair sex of the grand duchy admit the soft impeachment. Indeed it is a peculiarity that has been noticed and placed on record in nearly all foreign books concerning Finland.

This absence of flirtation in the grand duchy is attributed to the participation of the Finnish women in all municipal and parliamentary elections. Some people allege that it is because they do not trifle and are averse to frivolity that they have been accorded the rights of franchise equal to those of men. Others argue that it is because they enjoy complete and full suffrage that they do not flirt.

It would be rather interesting to ascertain whether the adoption of female franchise by certain states of the American union has exercised any influence upon the frivolity of its fair sex, and whether or not there has been any apparent decline in that taste for flirtation which is so peculiarly American.

I know that exception will be taken to my describing flirting as preëminently American. But it is so. In the old world, and also in the Latin countries of the western hemisphere, when love is made it is with ulterior motives. So little known is it in Germany that there is no word in the language to describe the art. In the United States it is usually with intentions quite platonic, and carried on on both sides merely as an innocent pastime—trifling pour passer le temp.

It is only fair to the present czar of Russia to mention that it was he who granted parliamentary and municipal franchise to the women of Finland, though there are some in this new world whose prejudices against him will be augmented on this account.

JUST A MINUTE, PLEASE.

[From the Des Moines Register and Leader.]

The Friend of the People.

Letters for this department must be signed with names and addresses of the writers.

RIGHT TO ALLEY NOT CHALLENGED.

Chicago, Sept. 20.—[To the Friend of the People.]—We would like to know if the Northwestern Brewery have a legal right to block up the alley between Cooper street and Ashland avenue, thereby forcing the taxpayers in this vicinity to remove the garbage and ashes to the front sidewalk for removal by the city, a very unpleasant matter both winter and summer as the ashes during removal fly all over the premises and the garbage has to stand for hours on the sidewalk without cover, and should not be allowed by the board of health. We believe we are entitled to the same treatment as property owners in better localities.

CHARLES WISTRAND,
FRANK GREENE,
2280 Clybourn avenue.

The alley mentioned in your letter is stated as lying between Cooper street and Ashland avenue, which must be a mistake, as we cannot find that the Northwestern brewery is located in that block. The city directory gives the Northwestern brewery at 2270 Clybourn avenue. The plats in the map department show that the brewery is located in that block bounded by Chester street, Clybourn and Webster avenues, and the north branch of the Chicago river. The brewery buildings occupy lot 20 of block 3 in Nickerson's subdivision of block 15 in Sheffield's addition to Chicago. Adjacent to lot 20 is lot 90 of the same subdivision, which is 12 feet wide and 372½ feet in length, running parallel to said lot 20, and has the appearance of having been laid out for alley purposes. There no doubt is the strip of land concerning which these objectors complain as being a public alley. The plats in the map department of the city do not show that said property has ever been dedicated to the city as a public alley or used as such, and apparently it is owned by the brewery company. They would in such case have a perfect right to block the same for any lawful purposes that they may desire.

LOUIS SALINGER,
Assistant Corporation Counsel.

BILLBOARD TO BE REMOVED.

Chicago, Sept. 21.—[To the Friend of the People.]—The side wall of the county jail at the alley which runs from Illinois street to West Austin avenue, north end, is disfigured with a billboard, which apparently is part of a regular system, as it bears a serial number. It will be interesting to know if the county profits by any rental from the use of this wall, as it is plainly an authorized board and as it has been in use for many months for this particular purpose. SAMUEL DAUCHY.

I have caused an investigation to be made and find that this is not a billboard, but that bills are posted on the walls of the building. The use is entirely without my knowledge and without the consent of any one so far as I can learn, although I am informed it has continued there for some time. As custodian of the Criminal Court building and the county jail, I am opposed to this unsightly and insanitary practice. I have directed the company to discontinue the advertising and have today directed the custodian of the Criminal Court building to have the bills washed off. Please accept my thanks for calling my attention to this condition.

JOHN E. TRAEGER, Sheriff.

HAVE ASKED OWNERS TO CUT WEEDS.

Chicago, Sept. 19.—[To the Friend of the People.]—Is there not some way that the owners of the lot at Oak street and Lake Shore drive may be compelled to cut down the weeds? One of the maids in this building was held up recently and the weeds make an excellent place to hide.

IDA LARSON,
909 Lake Shore drive.

An inspection was made by one of the inspectors of this department and, while there is no ordinance under which the department can compel the cutting down of these weeds we have taken the matter up with the trustee of this property with a view to having them weeds cut down.

JOHN DILL ROBERTSON,
Commissioner of Health.

The above reply covers complaint of J. Burhop.

VOICE OF THE PEOPLE.

UNIONS AND TEACHERS.

Chicago, Sept. 20.—[Editor of The Tribune.]—If it should be seriously proposed to permit our soldiers and sailors to organize a "union" which would be affiliated with the Federation of Labor, our people would almost unanimously reject the idea as unreasonable. Why? Because it would mean a divided and confused allegiance.

"Union" wages and rules as to promotion and hours of service might differ from army rules and wages, and none of us would have our soldiers in doubt as to which authority they will obey.

We feel the same, I think, about our police and firemen, and for the same reason.

Do not similar considerations affect the teachers in our public schools? They, too, are public servants, accepting their positions voluntarily and thereby giving their promise to accept the wages and obey the rules fixed by the proper officials chosen by the people. Can we, with safety, allow them to set up a government of their own, as they must do if they organize themselves into a union under the jurisdiction of the Federation of Labor?

The Federation of Labor is a government within itself, having its own laws and rulers and with authority through the strike and the boycott to enforce its orders promptly and effectively. If one-half the teachers become members of the union a strike may be called to compel the other half to join. Then may follow a system of picketing about the schoolhouses to prevent any teacher from entering who does not produce a union card. Such a condition would be demoralizing, but it is idle to say that it may not occur. The proposition was seriously made at a session of the Federation of Labor that the school children be called out on a strike at this time.

To deny the right to organize under an outside irresponsible government is no more an abridgment of liberty to the school teacher than it is to the soldier or the fireman. "B."

LOYALTY OF NATURALIZED BRITONS.

Cedar Rapids, Ia., Sept. 20.—[Editor of The Tribune.]—I note what Mr. Wolf writes, in the event of war between Great Britain and this country.

Why should such questions be asked of any naturalized American, whether he be British, German, French, or any other nationality? They all take the same oath of allegiance to this country on becoming citizens, renouncing all claims to the countries of their birth, swearing to uphold the integrity and laws of this, their adopted country, even to the shouldering of a musket for its protection.

In the event of this country becoming involved with any of the European combatants Uncle Sam could place implicit confidence in the loyalty and support of all true, upright citizens, regardless of their race. MATTHEW FETZDOR,
American citizen (formerly a British subject).

PERILS OF THE LOAN.

Davenport, Ia., Sept. 18.—[Editor of The Tribune.]—The question whether American investors in general and banks, trust companies and life insurance companies in particular can, with safety, invest in the unsecured obligations of the European countries engaged in the present war is one that needs earnest consideration. During our civil war United States government bonds, measured by the gold dollar, at one time depreciated to less than half their face value. Investors in Europe who had paid par in gold for these bonds had lost more than half of their investment when the bonds reached this low level. Not until the north had triumphed over the south did these bonds recover their original value. Confederate bonds simultaneously became worthless.

In Europe six countries are now engaged in a life and death struggle, which may bankrupt some of them if continued for a great length of time. All of these countries are increasing their debts in amounts that are staggering. The countries that are defeated in the end must meet not only their own enormous war debts but must pay a crushing war indemnity besides. The securities of some of these countries may, as a result, eventually reach the low level to which our own securities once sank. It is conceivable even that the securities of the countries that are defeated in the end may become as worthless as confederate bonds.

My contention, therefore, is that investors should shun the unsecured obligations of these warring countries as well those of Germany, Austria-Hungary, and Turkey as those of Great Britain, France, Russia, and Italy. If these powers must carry on a war, their own people, and not ours, should bear the financial losses that are certain to follow. Our manufacturers of war material shrewdly demand payment for their goods before delivery. Should American investors take the chance which these manufacturers, notwithstanding the large profits they make, decline? By no means! Least of all should banks, trust companies, and life insurance companies, which are but trustees for their depositors or policyholders, jeopardize the funds held by them in trust by investing them in securities of such doubtful value. If they do so it should be considered a breach of trust.

C. A. FICKS.

A VALUABLE SERVICE.

Chicago, Sept. 20.—[Editor of The Tribune.]—I doubt if any other newspaper has ever rendered the American people such valuable service as THE TRIBUNE is at present rendering them in its efforts to awaken them to the danger of unpreparedness in the present crisis.

I sincerely hope you will keep on hammering "the glorious lunatic" over the head until you arouse him to a sense of his danger. And keep Cartoonist King on the job. He hits the bull's eye every time.

Of course, you will lose a few "peace at any price" subscribers, but the great mass of red blooded American patriots will back you to a man.

WILLIAM A. BRUBAKER.

LOWDEN SAYS NO FACTION BACKS HIM IF HE RUNS

Issues Statement Virtually Announcing Candidacy and Ignoring Thompson.

BY E. O. PHILLIPS.

Springfield, Ill., Sept. 23.—[Special.]—Frank O. Lowden came as closely to saying that he is a candidate for the Republican nomination for governor as seems to be humanly possible.

In a statement issued tonight Col. Lowden disavows any promises or factional alliances.

"I will not be the candidate of any faction," Col. Lowden says in plain language.

He does not refer in any particular to the speech made last night by Mayor Thompson, and the inference remains among the Republicans who have been diagnosing the state fair developments that Mr. Lowden expects, at the proper time, to announce his candidacy formally, without relation to any organization or clique and with the expectation of being nominated and elected.

Col. Lowden's Statement.

Col. Lowden's statement, speaking for itself, follows:

"It is no secret that I have had an ambition to be governor of Illinois. Twelve years ago I was a candidate for the nomination, but was defeated in the convention. During my campaign, and on the stump after the heated deadlock convention, it was my good fortune to make many friends in different parts of the state, and their loyalty has more than compensated me for all of the efforts I then made.

"These and other friends insist that I again become a candidate for governor, and I deeply appreciate the honor they do me.

"I came to Springfield Tuesday afternoon. Since then I have met hundreds of Republicans from different parts of the state and have frankly discussed the situation with them.

Candidate of No Faction.

"If the sentiment which I have found continues, I will be a candidate for governor, without pledges or promises of any kind whatsoever, and at the proper time will enter upon and conduct a vigorous campaign, of which W. H. Stead of Ottawa, former attorney general, will have entire charge. I shall welcome the support of every Republican in the state, but I will not be the candidate of any faction.

"The gubernatorial primary is a year away, while the presidential primary will be held next April. Voters are more concerned at this time about the next president and what his policies will be than they are about candidates for governor. Illinois has a candidate for president in Senator Lawrence Y. Sherman. He is entitled to the loyal support of all Republicans in this state and to a solid delegation, and these he must have if he is to receive proper consideration in the national convention. His chances of success should not be imperiled at this time."

No Promises Made.

It may be asserted safely that no promises have been made and that no deals have been formulated which commit Col. Lowden one way or the other. Any support which has been vouchsafed from any quarter seems to have been voluntary, in the judgment of Republicans who will be instrumental in boosting the Lowden campaign. However, none of the proffered assistance is to be disclaimed, and any available help will be welcome.

Realization appears to be complete that there is to be a terrific fight in the Republican primaries. The early morning verdict on the mayor's speech was that he had played directly into the hands of former Gov. Deneen and had permitted Mr. Deneen to sit into the 1916 game without having been compelled to buy an original stack.

A Tragedy of Hair.

Lieut. Gov. Barratt O'Hara, worn out from traveling, arrived in Chicago on Wednesday morning, and, before leaving for Springfield, decided to drop in to see his old barber, Julius Kamp, at 112 North Dearborn street, and get a hair trim. The lieutenant governor fell asleep in the chair, and when he awoke—well, the above pictures prove Kamp is a practical joker as well as a barber of infinite labor.

DECIDE ITINERARY OF FIRST TOUR ON DIXIE HIGHWAY.

Officials Making Trip Will Leave Chicago Oct. 11 and Complete Journey at Miami, Fla., Oct. 23.

Chattanooga, Tenn., Sept. 23.—President Allison of the Dixie Highway association, today announced the dates and principal stops on the first official tour of the Dixie highway, leaving Chicago on the morning of Oct. 11 and reaching Miami, Fla., the southern terminus, Oct. 23.

Officials heading the tourists will make the full trip.

The itinerary is as follows: "Oct. 11, Chicago to Danville, Ill.; 12th, Danville to Indianapolis; 13th, Indianapolis to Louisville; 14th, Louisville to Nashville; 15th, Nashville to Chattanooga; 16th, Chattanooga to Atlanta; 17th, Atlanta to Macon, Ga.; 18th, Macon to Albany; 19th, Albany to Tallahassee, Fla.; 20th, Tallahassee to Jacksonville; 21st, Jacksonville to Cocoa, Fla.; 22d, Cocoa to West Palm Beach; 23d, West Palm Beach to Miami.

Hit by Painter's Falling Brush.

Thomas J. Walsh, 1239 North La Salle street, was walking in Clark street yesterday when a heavy brush fell from the hand of a painter at work at the fourth floor of the building at 42 South Clark street and struck him on the head. Walsh was about to strike at a man behind him, thinking the latter had hit him, when he was seized by Policeman M. Cooney. He suffered a cut in his head.

STRAIGHT MOOSE TICKET NEXT YEAR, SAYS MURDOCK.

"No Alliance with Republicans," Is Decision of New York Conference, with Roosevelt Far Away.

New York, Sept. 23.—[Special.]—Nearly all the Progressive strategists who were George W. Perkins' guests at a Manhattan hotel dinner Wednesday night discussed party affairs in a long conference today at national headquarters. When the meeting ended National Chairman Victor Murdock said:

"We are going to run a straight Progressive ticket next year. That was the wish of every man here today, and is the prevailing sentiment among other leaders in the West with whom I have talked recently."

"Will Col. Roosevelt head the ticket?" Mr. Murdock was asked.

"He's in the wilds of Canada," parried the chairman.

DUNNE WILL RUN, FACING CONTEST IN PARTY RANKS

Other Faction of Democrats Plans to Put Candidate In Field for Governor.

[BY A STAFF CORRESPONDENT.]

Springfield, Ill., Sept. 23.—[Special.]—Democrats not in sympathy with Gov. Dunne, Senator Lewis, or the late city hall administration, taking great heart from the Republican blowup last night, prepared to look for a candidate whom they can put out against Gov. Dunne for renomination.

Gov. Dunne is a candidate and every man who could have any authority to speak for him said so, at the gathering of the Democratic clans at the state fair.

The executive reserves a formal announcement until some time after New Year's day. There are important matters to be determined in the meanwhile, with the main chance that there is likely to be an extra session of the legislature, due to an anticipated decision from the Supreme court at the October term on the Munro appropriation cases.

Complications may arise which would involve a recasting of the direct primary law and a series of state issues that might, in all likelihood, make a big difference in the state campaign.

Let Others Do Worrying.

As long as everybody knows that the governor will run again, his immediate friends take the position that the worrying must be done by others.

Congressman Williams of Pittsfield made the straight out declaration that he is a candidate against Gov. Dunne. A tacit statement came from Harry M. Pindell of Peoria, late ambassador to Russia, saying that he would be a candidate if the opportunity arose properly. He was affirmative enough in speaking of his own case to say that he thought that there should be a downstate man in the governor's chair.

William B. Brinton of Dixon, former United States marshal under the Cleveland administration, put his name into the pot, although without any degree of definiteness.

Roger C. Sullivan and the Cook county contingent departed for Chicago in midafternoon without saying anything for anybody. They took a close survey of the downstate Democracy and listened to the early returns and headed for Metropolis without having been committed to anything or to anybody.

"Roger is not interested in the governorship," one of Mr. Sullivan's close friends said. "There might be a chance to elect a Democrat. That will depend upon the extent of the Republican row. If the scrap on the other side gets hot enough to warrant the possibility of electing a Democrat it is a safe bet that there will be no repetition of the 1912 stuff, when a state ticket was nominated without anybody looking."

Caldwell May Try Again.

There was some talk among the central Illinois Democrats that former Congressman Ben F. Caldwell of Chatham would like to start again for the governorship, for which he was defeated in the 1912 primaries by Gov. Dunne.

It was governor's day, and all of the Democratic dignitaries were there with their high hats and Prince Alberts. Senator Lewis was very much present.

Any time, any clime, indoors or out—when hunger nips, the answer is

Uneeda Biscuit

are the most nutritious food made from flour. Their cost is small, their worth is great.

5¢

NATIONAL BISCUIT COMPANY

A SUBSTITUTE FOR WHISKY

The Neal Three Day Treatment, taken at home or head Neal Institute, No. 611-T East 49th Street, Chicago (Oakland 439), or Springfield, Ill., will "Substitute" a loathing for your present craving for liquor and enable you to eat, sleep and work as you did before you drank to excess. Ask for full particulars. Money refunded if you are not satisfied and pleased at the end of

Neal Three-Day Treatment

Hart Schaffner & Marx

Copyright Hart Schaffner & Marx

Look at this picture of

Varsity Fifty Five

YOU get a good idea of the smart style we've put into the clothes. No wonder young men give these designs their unqualified approval; you'll find variations in lapels, pockets and buttons.

Ask the merchant who sells our clothes to show you a suit at $25 to $40. The label in the coat is a small thing to look for, a big thing to find.

Hart Schaffner & Marx

THIS store is the home of best values; and therefore the home of Hart Schaffner & Marx clothes. New ideas in fabrics, styles, colors; Varsity Fifty Five in many variations; the smartest styles for young men; the hit of the hour.

Real style for hard-to-fit men; stout, slender, tall, short, odd sizes. We'll not only fit you, but we'll give you smart, fashionable clothes.

Maurice L Rothschild

Money cheerfully refunded

Southwest corner Jackson and State

Chicago Minneapolis St. Paul

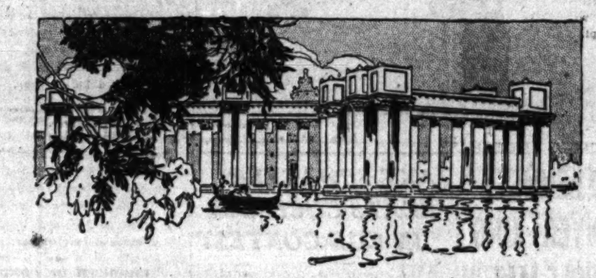

San Francisco and the Great Expositions are at their best *now*.

Both for actual pleasure and comfort now is the ideal time to visit the PANAMA-PACIFIC Exposition, the greatest of all World's Fairs—the fair that no one can afford to miss—that every young person should see. The summer tourists have come and gone. Neither trains nor hotels are likely now to be uncomfortably crowded. California climate is never so glorious as during the golden autumn days. Let the children miss a term at school—what is class routine compared to this great educational opportunity? Make up a family party via the great Exposition Route—

UNION PACIFIC SOUTHERN PACIFIC

On the way you will see the Colorado Rockies, scenic Wyoming, Echo Canyon with Devil's Slide, Ogden Canyon, Salt Lake Cut-Off over Great Salt Lake, Truckee Canyon, Lake Tahoe, Emigrant Gap, American River Canyon, Blue Canyon, San Francisco Bay.

No additional fare for stopovers at Omaha or Kansas City, Denver, Colorado Springs, Ogden, Salt Lake City or anywhere along the route. Running time saves two extra days for sight-seeing. Trains most luxurious in American service. The fare is

$62.50 from Chicago and Return

This sum also includes a visit to the Panama-California Exposition at San Diego. The coupon will bring you full information on what you will see and what the trip will cost.

Geo. W. Vanz, G. A., 220 S. Clark St., Chicago, Phone Randolph 141, Automatic 54-368

W. G. Neimyer, G. A., 65 W. Jackson Blvd., Chicago, Tel. Harrison 2567, Automatic 63-368

Visit Southern Pacific Building, Panama-Pacific Exposition Rest Room, File of Eastern Newspapers, Stereopticon Lectures.

Please send me, without cost or obligation, booklets descriptive of California and the Expositions.

Name .....

Address ..... (77)

In the modern search for new and expensive luxuries we are apt to overlook the possibilities of everyday, inexpensive pleasures.

A street-car ride in the less crowded hours of the day—or at night—contains *all* of the elements of healthful recreation.

It gives you fresh air, change of scene, a chance to relax and forget your customary surroundings. It will take you to the parks, the beaches, the country or into sections of your own city which are as interesting as a trip to foreign lands.

It costs five cents.
Try it today—or tonight.

CHICAGO SURFACE LINES

FRENCH LEADS DISTANCE MEN IN FAIR RACE

Booth Is Close Second in Run from City Hall to South Shore Club.

Order of Finish.

Club.	Hdcp.	Time.
B. French, First Regt. A. A...	2:00	1:06:53
E. L. Dreyer, Sleipner A. C...	4:00	1:08:02
Curtis Booth, Mystic A. C....	1:00	1:09:14
R. Van Dutaken, Pal'r Pk. A.C.	3:00	1:09:32
C. L. Millar, Danish-A. A. C.	Scratch	1:10:39
G. Mankel, Danish-Am. A. C..	1:00	1:10:41
J. Costopoulos, Greek Ol. A. C.	1:00	1:11:10
M. Monahan, unattached.....	3:00	1:11:06
C. Christensen, Danish-A. A.C.	Scratch	1:12:25
M. Cooper, Chicago Heb. Inst.	3:00	1:12:27

BY WALTER H. ECKERSALL.

Burt French of the First Regiment A.A., who had an allowance of two minutes, yesterday won the modified handicap run, the feature of the first day's contests in connection with the county fair at the South Shore Country club. E. L. Dreyer of the Sleipner A. C., a four minute man, was second, just two seconds behind the winner. Curtis Booth of the Mystic A. C. won third place, finishing about twenty yards behind Dreyer.

Twenty-six starters lined up on the Washington street side of the city hall, and Mayor Thompson fired the shot which sent the limit men on their long journey. At the report of the pistol all traffic on Washington street to Michigan avenue was stopped by the extra reserve of police specially detailed for the occasion.

Limit Man Sets Pace.

August Honrath Jr. of the Danish American A. C., who had the limit time allowance, five minutes, went into the lead and led the field for half the distance. When Forty-third street and Michigan avenue was reached the Dane tired considerably, and Dreyer and French went to the front. French ran on the sidewalk, while Dreyer kept to the pavement.

At Garfield boulevard French went into the lead and held his advantage to the finish. He never was more than ten yards ahead of Dreyer, who tried several times to jump the First Regiment runner, but the latter always had enough reserve to stave off his rushes.

French finished strong, and the ten and one-quarter mile run did not have any effect on him. He ran a consistent race, used faultless judgment of pace, and had enough reserve to finish with a strong sprint. Toward the finish the field was pretty well bunched, and there were some interesting sprints on the journey through Jackson park.

Big Crowd Sees Start.

Fully 2,000 persons gathered around the city hall to see the start, and it was with difficulty that the crowd was kept back. Mayor Thompson was given a rousing cheer as he posed for a picture at the start of the race. The runners were escorted over the route by two motorcycle policemen, who halted traffic on the crossings while the race was being run.

Of the number who started, all but one finished. The cool weather was favorable for the long run, and although the best talent in the city was not entered the race was interesting all the way and was seen by thousands along the course.

Loomis and Eby Star.

Jo Loomis, with victories in the sixty yard hurdles and sixty yard dash, and his C. A. A. track teammate, Earl Eby, winner of the 440 and 1,000 yard races, were the class of the track program in the evening. The races were cut short because the large crowd could not be kept from overrunning the place devoted to sports. All places but one in the runs were won by C. A. A. men. Track winners received gold, silver, and bronze medals.

Boxers from the Great Lake Naval Training station were pitted against one another in four classes. All bouts went three rounds, with no decision. Crews from the naval station departments engaged in a mile and a half race over a course in the lake, the engineering department five taking first with the seamen's department second.

Results in Track Games.

Half mile relay for Surface Lines employes —Won by Engineering department No. 1; Claim dept., second; Auditing dept., third. Time, 2:02 1-5.

60 yard low hurdles—Won by J. Loomis, C. A. A.; F. Loomis, C. A. A., second; Reidel, C. A. A., third. Time, :06 3-5.

440 yard dash—Won by Eby, C. A. A.; McSweeney, C. A. A., second; Canning, C. A. A., third. Time, :54 4-5.

60 yard dash—Won by J. Loomis, C. A. A.; McSweeney, C. A. A., second; Dwyer, C. A. A., third. Time, :06 1-5.

1,000 yard run—Won by Eby, C. A. A.; Beckett, I. A. C., second; McDonnell, C. A. A., third. Time, 2:29 1-5.

One hundred athletes from the naval station will stay at the Country club for the remaining two days of the fair, although most of the naval students returned last night. Today's program will consist of fly casting, wrestling, boxing, and shooting.

CLUB WILL TRY NAVAL DRILL.

Instruction in navigation, wireless telegraphy, and range finding will be undertaken by the Sportsmen's Club of America, if the donation of a three masted schooner by Edward Hines is carried out. The naval training work will be offered to all interested club members. A periscope like those of United States and German submarines will be installed by club officials in charge of the new venture on Monday. Wireless lessons will be given all applicants twice a week. Steps for securing the ship for the seamanship instruction were taken by Commodore Pugh, the club president.

SUCCESS FOR CYCLE SHOW.

The fourth annual motorcycle, bicycle, and accessories show will close tomorrow night with a record of having been a complete success. It is said by manufacturers represented at the Coliseum that business has been better than was expected and that a fifth annual show of similar character is assured. This will be a "Safety First" night at the show. Mayor William Hale Thompson, Judge Sabath of the Speeders' court, Coroner Hoffman, W. M. Johnson, and W. J. Roennell of the Chicago City railways, and Chief of Police Healey are been invited to speak.

Mayor Thompson Starting Handicap Ten Mile Run, and the Winner.

Coach Stagg Gives Maroons Primary Plays for Practice

Three Teams Try Out Easy Formations in Secret Drill.

BY MAROON.

Secret practice sessions of the most private variety left the University of Chicago varsity aspirants with a number of plays in their catalogue yesterday. The athletes assembled behind closed gates in the morning for the introduction of the formations. They were used in the afternoon for the first time when three dummy teams swept imaginary adversaries before them up and down, and across the field.

The plays given by Stagg to his charges were of the simple variety. The "Old Man" is going to take no chances of injuring the football digestion of his players by a diet of complicated formations. The practice evolutions were sandwiched in with a lot of routine work, the customary tackling drill with the dummies starting the program.

Line Men in Battle.

The line men were pitted against one another in two ranks, each pair of opponents being told to show how they would get their men out of the way in a real game. The directions resulted in an exhibition of scientific jostling, with the assistant coaches on hand to restrain any lapse into forbidden tactics. Other drill was in blocking and checking.

Kicking was again the prescription for the backfield men. Russell's punts soared a little farther than those of the new men who tried their toes in competition with the little captain, but all the candidates for half and quarter had a chance to see what they could do in the way of booting. A variation of the kicking drill sent the backs who were not working as punters down field to receive the spirals of their colleagues, with husky linesmen charging down on them, instructed to prevent the catches if possible.

Four Guards Seek Berths.

Four players got a chance to show what they could do in the guard positions. As both of last year's guards are lost, the pair of openings early attracted the notice of the husky youths who will win their places, if they win any, in the line. One of the two positions was placed on ice and laid away for Butch Scanlon, as far as dope by the fans was concerned. The job was removed from this sort of cold storage yesterday. Indications now are the former Hyde Parker will have a merry fight before he can claim either place.

Bill McConnell, a giant of 200 pounds, whose inexperience and slowness were the only faults to be found with his work at the position in several games last year, loomed up as a serious contender for one of the berths. Larson and Bondzynski, the latter a 217 pounder from the west side who is breaking into the game, will make Scanlon and McConnell set a fast pace to take an option on the places beside center.

Sparks Certain of Place.

The fight for end positions is not so uncertain. Denton Sparks, who played at wing for two years, is better than any of the players who aspire to replace him. There is a maximum of material for the flank at the other side of the line.

One of the freshmen to show up yesterday was Maxwell, a basketball and football man from Lewis institute, and a brother of Lee Maxwell, former Maroon gridiron star.

COMISKEY GAME ANIMALS LOOSE

Ashland, Wis., Sept. 23.—James Sisce, chairman of the town of Mercer in Iron county, was in the city today and reported the loss of part of a game herd from the preserve on Sugar lake, near Mercer, Wis. The preserve is included in the summer estate of Owner Charles Comiskey of the Chicago White Sox and another Chicagoan.

The owners use the resort in the midst of five big lakes as their summer home. Comiskey recently returned to Chicago from Mercer. The preserve comprises 400 acres and shelters a great number of animals native to the northern woods. The reserve is kept like a city park.

The animals escaped some time on Monday, when a keeper cut his hand with an ax and in his haste to get to the house neglected to shut the gate. Eighteen deer, three elk, an antelope and one bull moose walked out before the loss was discovered. No trace could be found of the animals. A Chicago and Northwestern train almost hit the moose, which was grazing on the track. The animals have now taken to the woods and search has been abandoned.

The bull moose was obtained from Canada and was highly valued by Comiskey. The three elk were obtained from Lincoln park, Chicago, and the deer were captured at different times in the northern woods. The antelope came from Colorado.

BRAVES MAY PLAY TIGERS.

Boston, Mass., Sept. 23.—A meeting between the Boston Braves and Detroit Tigers, pennant contenders in the National and American leagues, in the event that neither becomes a participant in the world series, has been the subject of negotiations between the management of the teams, it became known tonight. It is proposed to have the teams meet at Braves' field on the days on which the Red Sox and Phillies are battling in Philadelphia.

BASEBALLS FOR CONVICTS.

Little Rock, Ark., Sept. 23.—President Robert G. Allen of the Little Rock Southern association club today turned over to officials of the Arkansas penitentiary commission nearly one hundred baseballs. Convicts at the state farm at Cummins, Ark., had appealed to the penitentiary committee for baseballs.

OLD TIME BALL PLAYER DIES.

Bellaire, O., Sept. 23.—William Kennedy, formerly pitcher for the New York, Brooklyn, and Pittsburgh National league teams, died at his home here today of tuberculosis. He was 50 years of age.

EQUALS WORLD'S CASTING RECORD

E. K. Pearson tied the world's record for quarter ounce accuracy casting in competition under the National Association of Scientific Angling rules in connection with the South Shore Country club fair yesterday. George G. Chatt just missed the record in the dry fly event, scoring a mark of 99 10-15 while handicapped by wind. This is one-fifteenth of a point behind the record by William Kleinfeldt of the Anglers' Fly Casting club. Stanley, holder of the quarter ounce mark, was beaten by Pearson's throw. Summaries:

Dry fly accuracy bait—Won by G. G. Chatt, 99 10-15; William Stanley, second, 99 7-15; C. McCarthy and E. K. Pearson tied for third, 99 2-15.

Quarter ounce accuracy bait—Won by E. K. Pearson, 99 6-10; W. Stanley, second, 99 4-10; G. G. Chatt, third, 99 3-10. Mrs. Humphrey, fourth, 99 1-10.

NEW TRIER BEATS SENN IN GRIDIRON CRASH, 7 TO 6.

New Trier of the Suburban league scored a 7 to 6 victory over Senn High of the Chicago organization yesterday at Kenilworth when the visitors failed to kick goal after their touchdown, which they made after two minutes of play. The Chicagoans recovered a fumble and Luther on a fake play made a touchdown from the fifteen yard line. Near the close of the first half Kenyon went across on an off tackle play. Lineup:

New Trier (7).	Senn (6).
R. E. Paplean, Mack'n	Thompson .....L. E.
R. T.....F. Sample	Mehlin .....L. T.
R. G.....Thorsen	Bluthardt, Gardner .....L. G.
C.....Patterson	Frounman .....C.
L. G.....Smith	Metlick, Ramby, H. O
L. T.....Sample	Jenszewski .....R. T.
L. E. Pringle, Taylor, McLain.	Hirsch.....R. E.
Q. B.....Searle	Haldeman .....Q. B.
R. H. B.....Nilits	H. Johnson .....L. H. B.
L. H. B.....Kenyon	Luther, Gorman. .....R. H. B.
F. B.....Weeden	Ulrich, Lambe, F. B.

Touchdowns—Luther, Kenyon. Goal from touchdown — Weeden. Referee — Windeows.

PURPLE SQUAD NUMBERS 32.

Thirty-two men reported for practice at Northwestern university's athletic field yesterday. The afternoon was spent in running down punts, shadow tackling, falling on the ball, and a long signal practice. Coach Fred J. Murphy made his men scrimmage for three-quarters of an hour. A hot fight is being waged between Driscoll and Williams for the quarter back position. Williams is an experienced field general, while Driscoll's ability lies in running and carrying the ball.

Englewood Eleven Leaves Today.

Englewood High school football players, led by Coach Baradell and Manager Sachsel, will leave this afternoon for Clinton, Ia., where the locals will tackle the Iowa prep champions tomorrow afternoon. Englewood, minus several stars of last year, hasn't much hope for victory.

EVANS AND BENNETT BEAT SAWYER-KING TEAM IN GOLF MATCH

BY J. G. DAVIS.

Western Champion Charles Evans and Dwight Bennett defeated Ned Sawyer of Wheaton and Harry King of the home club, 3 and 2, in a four ball match yesterday at the Edgebrook Country club.

Although the two home players helped their respective sides at times, it was essentially a duel between the two visiting stars. Evans had the better of the argument, as after they were all square at the fourteenth hole the Edgewater player won the last four. He played brilliant golf on the last round, on which he set a new record of 32 for the 2,445 yard course, cutting three strokes under par. His only mistake was three putts on the fourth green.

Stars Make Long Drives.

The Edgebrook course, which sits in a hollow, is harder than it looks. The fair greens would be classed in the dry goods trade as single width and the putting greens are built in proportion, some of them being about as big as a tablecloth. The ground was hard and the two stars delighted the gallery with a number of long smashes, each driving 280 yards at the ninth hole in the first round. Neither was able to do much on the first round, but on the second circuit they looked more like champions.

King was a trifle nervous at the start and was in trouble several times, but these are bad days for royalty. Later on he played better. Bennett, who is built on the same lines as Harry Shollenberger of Beverly, showed some good golf at times, but on each round had a lot of trouble in scaling the heights which lead to Fort Kasey, the sixth hole.

Match Square at Turn.

Evans won the second hole with a three, but King squared with a three at Fort Kasey.

The match was all square at the turn. Evans won the second hole on the second round with a three, but Sawyer squared at the fifth, 325 yards, with another three. Chick, who was traveling fast, took the next four holes.

The visitors were entertained at dinner by the club members, Evans receiving a bronze statuette for his victory over Sawyer. Best ball cards:

E. and B.....	5	3	4	5	5	4	5	4	3	—36
S. and K.....	5	4	4	5	5	3	5	4	3	—36
E. and B.....	5	3	5	5	4	3	4	4	3	—36—72
S. and K.....	5	3	5	5	4	3	4	4	3	—36—72

MIDWAY GARDENS
THRILL PRODUCING
MOTOR PAGEANT
OPENS SATURDAY
SEE TOMORROW'S TRIBUNE

JAKE SCHAEFER BEATS COCHRAN IN CUE CONTEST

Jake Schaefer last night turned the tables on Welker Cochran in their second match at the new style of straight rail play at Mussey's, winning, 400 to 279. He averaged 19 1-21. Cochran notched 18 19-20. The players are compelled to make a three cushion shot at each fiftieth point of a run, and Schaefer missed his three cushion shot four times. Cochran in his last inning forgot to make a three cushion shot and lost his inning. At the sixteenth frame Schaefer led 236 to 224 and made the best finish. Scores:

SCHAEFER—0 2 0 0 11 20 40 0 0 0 0 0 7 40 40 40 0 0 42 61 55—400.

COCHRAN — 10 0 9 0 23 0 5 4 1 0 46 8 24 40 0 50 0 4 2 40—279.

They will play the fourth game tonight at Schaefer's new room on Sheridan road.

John Moore won his first game in the Interstate Three Cushion league by defeating William Kalthoff, 50 to 31, in eighty-two innings at Flenner's last night. Moore had high run of five, the Cincinnati player getting three for top mark. Moore took the lead at the start, but at the end of the fortieth inning had a scant margin of two points, his total being 21. From this point on he drew away and won easily.

Heal Wins from Kleckhefer.

Toledo, O., Sept. 23.—[Special.]—Hugh Heal Toledo, won the opening game here tonight in the Interstate Three Cushion league, over Kleckhefer of Chicago, 50 to 25. The game went sixty-seven innings. Each man had a high run of five.

CHAMPIONS WIN NET MATCH.

St. Louis, Mo., Sept. 23.—William M. Johnston and Clarence Griffin, national tennis doubles champions, defeated Maurice McLoughlin and Irving Wright, the latter a Boston player, in an exhibition match today. Scores were 4—6, 7—5, 6—2. Miss Molla Bjurstedt, Norwegian champion, defeated Miss Alice Prendergast, for three years the local champion, winning 6—2 in both sets.

"CLASS"

THAT'S what you want when you buy clothes—garments with lots of style, snap and "pep." We invite you to see our fall suits and overcoats at

$15—$20—$25

You'll find all grades of fine clothes here up to $40

WELLS CLOTHES SHOP
110 West Randolph, Hotel Sherman

MANDOT PROVES TOO CLEVER FOR JOHNNY DUNDEE

Southerner Earns Honors in a Fast Ten Round Bout at Ebbets Field.

New York, Sept. 23.
The decision of "The Tribune" representative is that Mandot won.
(Signed) J. ROSENTHAL.

BY J. ROSENTHAL.

New York, Sept. 23.—[Special.]—Joe Mandot of New Orleans proved too clever for Johnny Dundee of New York in their ten round bout at Ebbet's field tonight. The battle was one of the fastest and cleverest held here in some time. Dundee was the aggressor throughout, but he was too anxious to score a knockout, with the result that he missed with more than three-quarters of his wild meant wallops.

In the first round Dundee had Mandot bewildered by his peculiar bobbing tactics and was able to land several jolting wallops. Mandot escaped severe injury, however, and the round ended with honors slightly in the Italian's favor.

Mandot Lands Hard Left.

In the second Mandot landed a stiff left that sent Dundee reeling on his heels. Joe seemed to have solved Dundee's peculiar style of attack and easily gained the points in this session. In the third round Dundee rushed and dived over Mandot's bent body when the latter ducked a well meant jab. They stood like two gamecocks and bobbed up and down without striking a blow. Finally Mandot landed with his left and a fast rally ensued, Mandot having the better of it.

The fourth was even. Mandot had the better of the fifth, but in this round Dundee managed to cut Joe's left eye slightly. In the sixth Mandot appeared to tire and Johnny took advantage of this fact to force the fighting. He raised an ugly lump under Joe's right eye with a terrific left swing.

Eighth Busy Session.

Mandot recuperated during the minute rest and he fought hard during the seventh round. Dundee was the stronger and did most of the fighting in this round. The eighth was full of action, but Mandot did all the real scoring in this session.

They whaled away at each other desperately in the ninth, both missing frequently. Mandot did the cleanest work in this round. Both tried desperately for a knockout in this round, but Dundee was too wild to land one and Mandot was not able to.

HERRICK ON HAND FOR BOUT

Steve Herrick, the Kewanee heavyweight, who meets Tony Mellchar in the feature bout at the weekly amateur boxing tournament at the Forbes gymnasium tonight, arrived in Chicago last night. Steve is a brother of Jack and Joe Herrick, middleweight boxers from the Gibson state. Billy Papke will head a delegation from Kewanee.

In the Wake of the News

By RING W. LARDNER

ISKABIBBLE.

The Cubs are in the cellar;
The Sox have lost their fight;
My youngest little feller
Stays wide awake all night;
The summer has departed;
Song-birds have flown afar.

But I am not down-hearted;
I made a hole in par.

My drive was not a straight one;
The lie was very mean.
My mashie was a great one;
My cleek fell near the green.
My chip shot was a dandy;
I putted like a star.
I halved the sixth with Andy;
I made a hole in par.

Let debts pile up around me;
Let robbers take my dough;
Let motor coppers hound me;
Let tires wear out and blow;
Garage bills swell to double—
Nothing my peace o'er mar.
I laugh at toil and trouble—
I made a hole in par.

Respy. R.

PROBLEM OF CONDUCT.

Frend Harvey, Im up against it right Harvey a bout my golf game. You seen me play I day this summer out to sunmore but my games a hole lot improved sence then but I want to ask you what should I do a bout a problem Im faceing up against and here it is.

A wile a go I played a round with Albert Sickles I of the stars out our way and I was in the ruff after evry drive and he seen how much trubble I was haveing so he give me some advise with out chargeing me nothing. He says when your in the ruff like that with long grass and weeds a round the ball dont swing your mashie back like you was driveing because in that way it gets realstence from the weeds going and comeing. But the way to do is lift your mashie strate up all most like it was a axe and come all most strate down behind the ball and then you wont get so much resistence.

So I tride out what he says and found it worked pretty good and I kept practiceing and I don't beleive theys a golf player in the U. S. or scotland that gets more chance to practice that kind of a shot then I do. So I practiced it evry day and finely I got it down pat and when I make that mashie shot now out of the ruff evry body congratulates me and hollers Good out. I dont never fail down on the shot and theys lots of peopl would give there right eye to make the shot like I do peopl thats been playing golf longer then I have say 5 or 6 most.

Well Harvey I been slicesing my drives all along and thats how I get in the ruff

but now I found out why I slice and how to get over it. Well Harvey I know I can quit slicesing any time I want to but if I lern to drive strate I will be in the fare way all the wile and never in the ruff. And if I aint never in the ruff no more I wont have no chance to make my grate out shots and they wont no body congratulate me.

What would you do Harvey keep on slicesing and making them grate mashie shots or drive strate and be a common golf player and not have no body jellus of a shot that they cant hardly any body make better then you can make it.

Respy. R.

Sporting News Notes.

Chicago Lakesides will endeavor to cut in on a run of twenty-three victories in a game with Naperville Exiles on the Naperville diamond on Sunday.

Lincoln A. C. colored football players with ex-high school men on team, wish games for their third year of play. Will travel if guaranteed police protection. Address Frank Young, Room 301, 3763 Wabash avenue.

Stadler Colts indoor outdoor players are seeking games on Sunday mornings with teams averaging 15-17 years, and can use a pitcher, catcher, and shortstop. Address Walter F. Scheuneman, 2817 North Racine avenue.

The opening game in the Postoffice league resulted in a victory for Dog Watch over Five O'clock Set, 28 to 3.

Avons are after a football game on Sunday with 115-120 pound team. Phone A. Rose, Belmont 3017, between 6 and 7 p. m.

Sixty-six silver and bronze medals won by teams in the White City soccer tournament were distributed at the Illinois Athletic club. Crane high school got silver awards and Schurz, bronze. Palmer park 135 and 90 pound teams received silver trophies, and Calumet park eleven, bronze ones.

Look at Porto Rico on the Map and say if Fine Cigars should not be made there

Tobacco in its perfection is as native to the soil of one island of the West Indies as to the other.

Porto Rican tobacco is known to have every good quality of Cuban leaf, but as now cultivated "in the field," of her upland plantations it has a delicate mildness which distinguishes it from the Cuban leaf in this one noteworthy respect.

The RICORO Cigar
(Cabinet Size) 3-for-25 cents
or by the box of 50, $4.15

is a typical product of Porto Rican cigar-making and Porto Rican tobacco-growing.

Imported FREE OF DUTY and priced accordingly.

All the virtue of the wonderful tobacco in the cigar and all the skill in the workmanship which belongs to the inherited art of the Spanish natives who make it.

The RICORO Cigar is a representative product of the West Indies in which satisfaction is not sacrificed to the unequalled mildness that the RICORO will always be found to possess.

UNITED CIGAR STORES

M. BROWN COPS FIRST BATTLE; OTHER DEFEAT

2 Scraps with Newfeds Result in Even Break and Twin Scores, 2 to 1.

BY J. J. ALCOCK.

Mordecai Brown won the first half of yesterday's double header for the Whales, but Tom Seaton duplicated the feat in the second part, and Newark earned an even break for the day. In each case the score was 2 to 1, and both Brown and Seaton contributed the blows which decided the respective battles.

Harry Lord and his Buffalo Wreckers lent mighty aid to Tinker in his pennant chase by beating the leading Pittsburghers. Now the Whales are only one and one-half games from first place. But St. Louis stepped into the heat of the fight by winning from Baltimore and is practically tied with Chicago. Next week when Whales and Rebels are struggling through six games St. Louis may grab the old flag with a string of victories over Kansas City.

Whales Lucky to Split Even.

Despite great hurling by both Brown and George McConnell the Whales were lucky to get a fifty-fifty split. Earl Moseley, who opposed Brownie, deserved a shutout. With two Tinkers on the paths and two dead in the second round Scheer and Rousch let an easy fly from Brown's bat drop between them and the two runs that won the game crossed the plate. Newark earned its one tally.

By backing up superlative pitching with a clean home run over the right wall Seaton beat the Tinkers almost unaided in the second encounter. He repulsed the Whales with three hits, not one of which left the infield. One was a real blow, one a bunt, and another a hard hit ball that should have been handled.

Three Whales died in a row in five of the nine innings. Only four of them reached first base, and Doolan, who scored our run, was the only one to pass first. Not a local runner died on base, for Newark perpetrated two double plays and the fourth Whistle was killed trying to steal.

Seven Swats Beat McConnell.

McConnell yielded seven swats, and the blows won a clean cut victory for the champions. A couple of doubles produced one tally at the start, and Seaton won his game with a four base lift over the right wall in the sometimes lucky seventh. Big Mac fanned eight batters.

Charley Pechous, the youngster unearthed in THE TRIBUNE'S amateur tournament, started the decisive second frame of the opener with an infield hit. Mann singled Charley to third. Weiss fanned, then Doolan bunted for the squeeze play, but Pechous got a poor start and was nailed at the plate. Brown sent a fly to left center which could have been taken by either Scheer or Rousch. Both tried for it, then decided to let the other make the catch. The ball dropped for a single, scoring both Mann and Doolan.

Rousch hit a single in the fourth and Laporte forced him. Scheer walked and Mills sent Laporte home with a safe bang into center. An intentional pass to Rariden filled the sacks, but Brown fanned Mosley for the third out. Newark had several good chances thereafter, but Browne always was too good in the pinches.

Two Doubles Score Run.

Whitehouse doubled to left in round one of the second clash, and after two outs Laporte sent him across with another two bagger to right. Doolan was hit in the spine in the Whale third. He stole second, and when Huhn's throw went to center field Mike kept right on going and scored. It was 1 up until Seaton slammed his bread winning homer out of the lot in the seventh. Scores:

CHICAGO—FIRST GAME.

	AB	R	BH	TB	BB	SH	SB	PO	A	E
Zalder, 2b	4	0	0	0	0	0	0	4	1	0
Fleck, rf	3	0	0	0	0	0	0	1	0	0
Spilling, cf	4	0	1	0	0	0	0	1	0	0
Wilson, c	3	0	0	0	0	1	0	7	1	0
Pechous, 3b	4	0	2	2	0	1	0	1	1	0
Mann, lf	4	1	2	3	0	0	0	1	0	0
Weiss, 1b	4	0	0	0	0	0	0	11	0	0
Doolan, ss	3	1	0	0	1	0	0	4	2	0
Brown, p	3	0	1	1	0	0	0	0	7	0
Totals	30	2	5	10	5	1	2	27	14	3

NEWARK.

	AB	R	BH	TB	BB	SH	SB	PO	A	E
G Whouse, rf	4	0	0	0	1	0	0	0	0	0
Reed, 3b	4	0	0	0	0	0	0	2	1	0
Rousch, cf	3	0	0	0	0	0	0	2	0	0
Laporte, 2b	4	1	1	1	0	0	0	2	3	0
Raymond, ss	4	0	0	0	0	0	0	1	2	0
Scheer, rf	3	0	0	0	1	0	0	3	0	0
Mills, 1b	4	0	2	2	0	0	0	12	0	0
Rariden, c	3	0	0	0	0	1	0	4	0	0
Mosely, p	2	0	0	0	0	0	0	0	2	0
Totals	33	1	3	3	2	1	0	24	10	0

*Huhn batted for Mosely in ninth.

Chicago	0	1	0	0	0	0	0	0	0	2
Newark	0	0	0	0	0	0	0	1	0	1

Two base hit—Rariden. Three base hit—Doolan. Struck out—By Brown, 7; by Mosely, 3. Double play—Rariden-Mills. Time, 1:40.

CHICAGO—SECOND GAME.

	AB	R	BH	TB	BB	SH	SB	PO	A	E
Zalder, 2b	4	0	0	0	0	0	0	0	4	0
Fleck, rf	4	0	1	1	0	0	0	1	0	0
Spilling, cf	4	0	1	1	0	0	0	1	0	0
Wilson, c	4	0	1	1	0	0	0	7	1	0
Pechous, 3b	4	0	0	0	0	0	0	1	2	0
Mann, lf	4	0	0	0	0	0	0	3	0	0
Weiss, 1b	4	0	0	0	0	0	0	9	0	0
Hauger, ss	4	0	0	0	0	0	0	2	3	0
McConnell, p	3	0	0	0	0	0	0	0	3	0
Totals	37	1	3	3	0	0	1	27	13	0

NEWARK.

	AB	R	BH	TB	BB	SH	SB	PO	A	E
Whitehouse, rf	4	0	1	2	0	0	0	0	0	0
Reed, 3b	4	0	1	1	0	0	0	2	3	0
Rousch, cf	4	0	0	0	0	0	0	3	0	0
Laporte, 2b	4	0	0	0	0	0	0	3	3	0
Scheer, rf	4	0	0	0	0	0	0	2	0	0
Mills, 1b	4	0	0	0	0	0	0	11	0	0
Hauger, ss	4	0	0	0	0	0	0	2	3	0
Rariden, c	4	0	0	0	0	0	0	3	0	0
McConnell, p	3	0	0	0	0	0	0	0	3	0
Totals	37	1	2	3	0	0	0	27	12	0

Chicago	0	0	0	0	0	0	0	0	1	—1
Newark	0	0	0	0	0	0	0	1	0	—1

Two base hits—Whitehouse, Laporte, Scheer. Home run—Seaton. Struck out—McConnell, 2; Seaton, 4. Double plays—Seaton-Reed-Laporte; Reed-Mills. Hit by pitcher—By Seaton, Doolan. Time—1:40. Umpires—Johnstone and Fischer.

NOTES OF THE WHALES.

Brooklyn today. One game.

Rookie Benny Kauff, Brooklyn boasts an ardent favorite in Manager John Ganzel, who has relieved Leo Magee of the worries of a boss. Although competing against a double header in Ebbet's field with Pat Moran and his champions as the attraction, the Whale brigade attracted around 5,800 fans.

Seaton poled two hits in the opener. Tinker fooled both him and Weiss to get a couple of left handed hitters against Seaton in the other game, but the switch did no good.

It looks as if the fans are watching the hot race for the Fed flag. When the scoreboard showed Buffalo was beating Pittsburgh a wild roar of approval arose from the knowing bugs.

The split gave the Whales three victories in four starts against Newark. The champions will be back for another double header Saturday. They left for Pittsburgh last night.

IT WILL HAPPEN IN THE BEST REGULATED FAMILIES.

Cubs Knocked Into Cellar When Phils Grab Two Games

Leaders Deliver Final Push by Scores of 5-1 and 3-2.

BY JAMES CRUSINBERRY.

Chicago's one time famous Cubs are in last place. Although struggling to the end, they were unable to save themselves, and the militant Phillies gave them the final push yesterday afternoon at the west side park by winning a double header while the Giants, who had been submerged for some time, defeated St. Louis. The result put Bresnahan and his whole gang in the cellar by one point.

The Cubs got no mercy from Pat Moran's prospective champions, who haven't clinched the flag yet but are doing their durndest each day to make sure of the prize. They licked the west siders in the opening game, 5 to 1, with the great Alexander pitching his thirtieth victory of the season, and they copped the second, 3 to 2, with Jeptha Eppa Rixey, the slim southpaw, doing the slabbing.

Something for Fans to Think Over.

Away back in the dark ages of baseball there might have been a time when the Cubs were in last place at this time of the year, but the oldest fans we could find in town couldn't remember of such a thing. Whether Bresnahan will be able to drag them out of the mire in the few remaining games of the season remains to be seen, but at present it looks doubtful, as he has four more battles with the fast traveling Phillies, to be followed with nine games against the revived Reds and one closing battle with St. Louis. In midseason no one would have believed it possible for the Cubs to have drifted down to the bottom of the percentage column, for on July 12 they still were leading the league.

When Grover Alexander was announced as hurler for the first game the Cubs were as good as beaten, for the great star of the Phillies is going at his best. He never was in danger during the game and his own mistakes in fielding helped the Cubs to their lone tally in the second round. He allowed five hits all told.

Cubs' Errors Aid Phils.

The Cubs made it still easier for him to win by contributing four errors, which helped the pennant aspiring boys to some of their runs. Karl Adams was sent to the slab to oppose Alexander, and he was a beaten man at the end of the second inning when an error by "Rip" Mulligan, our newest shortstop, followed by Niehoff's two bagger and Alexander's single, sent two men home.

A pass to Paskert, a double by Luderus, a single by Whitted, and an error by Adams put two more of the enemy around in the sixth and Stock's walk, followed by Cravath's triple, added one in the ninth. When the last was made, Ed Schorr was on the slab, having relieved Adams.

"Shuffling Phil" Douglas was picked to oppose Rixey in the second game, and ought to have won hands down, but his mates kicked the game away. Douglass held the Moran clouters to five hits and until the ninth inning the only fellow able to land was Stock, who delivered three blows. The Cubs earned their two tallies in slam-bang fashion in the fourth inning, tying the count, but in the next round they kicked in the winning run for the enemy.

Stock's double and two infield outs gave the Phils one in the first and three errors, one by Keating, one by Bresnahan, and one by Williams, accounted for the run in the second. In the fourth the Cubs got even when Phelan and Saier singled and McCarthy doubled. These blows, with Bresnahan's infield out, put two over. In the next, with one out, Phelan kicked Burns' roller, then Rixey sacrificed, and Stock singled, accounting for the third and winning run.

Cubs-Phillies Scores.

CHICAGO—FIRST GAME.

	AB	R	BH	TB	BB	SH	SB	PO	A	E
Good, rf	5	0	1	1	0	0	0	2	0	0
Phelan, 2b	3	0	0	0	1	0	0	1	3	0
Schulte, lf	4	0	0	0	0	0	0	2	0	0
Saier, 1b	4	0	0	0	0	0	0	9	0	0
Williams, cf	4	0	1	2	0	0	0	2	0	0
McCarthy, 3b	4	0	1	1	0	0	0	0	2	0
Mulligan, ss	3	0	1	1	0	1	0	2	2	2
Archer, c	4	0	1	1	0	0	0	2	0	0
Adams, p	1	0	0	0	0	0	0	0	1	0
Schorr, p	0	0	0	0	0	0	0	0	0	0
Totals	33	1	5	6	2	1	0	27	13	4

*Pfiuhrer batted for Adams in seventh; Keating batted for Schorr in ninth.

PHILADELPHIA.

	AB	R	BH	TB	BB	SH	SB	PO	A	E
Stock, 3b	4	1	3	3	0	1	0	1	2	0
Bancroft, ss	3	0	0	0	0	0	0	0	6	0
Paskert, cf	3	1	0	0	0	0	0	3	0	0
Cravath, rf	3	1	0	0	0	0	0	3	0	0
Luderus, 1b	5	1	2	3	0	0	0	21	0	0
Whitted, lf	4	1	2	2	0	0	0	1	0	0
Niehoff, 2b	4	0	2	3	0	0	0	1	3	0
Burns, c	4	0	0	0	0	0	0	4	1	0
Alexander, p	3	0	1	1	0	0	0	0	2	0
Totals	35	5	11	15	0	0	0	27	14	0

Chicago	0	1	0	0	0	0	0	0	0	—1
Philadelphia	0	0	0	1	0	0	0	0	0	—1

Two base hits—Niehoff, Luderus. Three base hit—Cravath. Struck out—By Adams, Burns; Stock; by Schorr, Bancroft, Paskert; by Alexander, Adams, Williams, Mulligan. Bases on balls—Off Adams, 4; off Alexander, 2; off Schorr, 2. Double plays—Mulligan-Phelan-Saier (3); Archer-Mulligan. Hit—Off Adams, 5 in 7 innings. Wild pitch—Adams. Passed ball—Burns. Time—1:40.

CHICAGO—SECOND GAME.

	AB	R	BH	TB	BB	SH	SB	PO	A	E
Murray, rf	4	0	2	2	0	0	0	2	1	0
Keating, ss	3	0	0	0	0	0	0	2	3	1
Kelsely, lf	3	0	0	0	0	0	0	2	0	0
Schulte, lf	3	0	1	3	0	0	0	2	1	0
Mulligan, ss	0	0	0	0	0	0	0	2	1	0
Phelan, 2b	4	1	1	1	0	0	0	4	3	1
Saier, 1b	3	1	1	1	1	0	0	10	0	0
Williams, cf	4	1	1	1	0	0	0	2	0	0
McCarthy, 3b	2	0	1	2	1	0	0	0	1	1
Bresnahan, c	3	0	0	0	0	0	0	5	1	0
Douglas, p	1	0	0	0	0	0	0	0	1	0
Totals	30	3	6	9	2	0	0	27	12	3

*Fisher batted for Schulte in eighth; Archer batted for Saier in ninth; Hargrave batted for Williams in ninth.

PHILADELPHIA.

	AB	R	BH	TB	BB	SH	SB	PO	A	E
Stock, 3b	4	1	3	4	0	0	0	1	1	0
Bancroft, ss	3	0	0	0	1	0	0	2	5	0
Paskert, cf	4	0	0	0	0	0	0	2	0	0
Cravath, rf	4	0	1	1	0	0	0	1	0	0
Luderus, 1b	4	0	1	1	0	0	0	9	0	0
Whitted, lf	4	0	0	0	0	0	0	3	0	0
Niehoff, 2b	3	0	0	0	0	0	0	2	3	0
Burns, c	3	0	0	0	0	0	0	5	0	0
Rixey, p	2	0	0	0	0	0	0	1	0	0
Totals	31	1	5	6	1	1	1	27	9	0

Chicago	0	0	0	0	2	0	0	0	0	—2
Philadelphia	0	1	0	0	0	0	0	0	0	—1

Two base hits—Stock, McCarthy. Three base hit—Schulte. Struck out—By Douglass (Rixey, 2; Paskert, Whitted); by Rixey (McCarthy, Keating, 2; Schulte, Williams, Saier, Kelsely). Double plays—Burns-Bancroft; Niehoff-Luderus; Murray-Saier. Time, 1:40. Umpires—Klem and Emslie.

Notes of the Cubs.

Another double header will be played today between the Phils and tail enders.

Grover Alexander earned a bonus of $2,000 yesterday when he won his thirtieth game of the season.

Heine Zim has been reinstated and will be eligible to play today. He wired a 200 word apology to President Tener yesterday morning and received a pardon by wire before the second game was over.

The double victory yesterday by the Phils while the Braves were being trimmed at Pittsburgh just about ended the fight. The Braves now are seven games behind Pat Moran's boys. Brooklyn slipped into second place yesterday, but is six and a half games behind the leaders.

George Whitted got the laugh from the crowd in the first game when he ran under Archer's high fly and clapped his hands while the ball was coming down, only to muff it when it hit his glove. In the second game however, he won great applause when he legged it to deep left field and made a staggering one handed catch of Bresnahan's terrific drive.

Bresnahan tried out two young shortstops during the afternoon. Mulligan, who reported yesterday, was on the job in the first game, displaying a lot of speed, but was a bit erratic, being charged with three errors. Walter Keating, who has been up with the Cubs before, was sent to the position for the second game and he, too, was a bit wild in his work.

MANY WANT RED SOX SEATS.

Boston, Mass., Sept. 23.—Officials of the Boston Red Sox are being flooded with applications for seats at the prospective world series baseball games in this city. It was stated at club headquarters today that more than 20,000 applications already have been received.

FRED CLARKE PLAYS LAST GAME AS BOYS BEAT BRAVES, 8 TO 4

Pittsburgh, Pa., Sept. 23.—Manager Fred Clarke played his last game of baseball in the National league today, and his team defeated Boston, 8 to 4. Clarke was presented with a bound book containing the names of several thousand Pittsburgh friends and the players gave him an eight day clock. Mamaux started the game, but gave way to Cooper at the end of the fifth inning. The Pirates knocked Rudolph off the slab and Hughes finished the contest. Score:

Boston.	R	H	P	A
Moran, rf-cf	1	1	1	0
Evers, 2b	0	1	4	4
Compton, cf	1	1	3	0
Fitzpatrick, rf	0	0	2	0
Magee, lf	0	0	2	0
Smith, 3b	0	0	2	1
Connolly, lf	0	0	1	0
Egan, 1b	0	0	10	0
Mcranville, ss	0	0	4	1
Whaling, c	0	0	5	2
Mamaux, p	0	0	0	2
Hughes, p	0	0	0	0
Totals	4	5	24	8

Pittsburgh.	R	H	P	A
Clarke, lf	0	1	0	0
Carey, lf	1	1	3	0
Johnston, 1b-0	1	1	9	0
Barnes, cf	1	1	2	0
Hinchman, rf	1	1	2	0
Wagner, ss	1	1	2	2
Viox, 2b	0	2	1	3
Baird, 3b	0	1	2	2
Gibson, c	0	0	11	1
Mamaux, p	0	0	0	2
*Cravath	0	0	0	0
Cooper, p	0	0	0	1
Totals	8	10	27	7

*Batted for Mamaux in fifth.

Boston	0	0	2	0	2	0	0	0	4	
Pittsburgh	0	0	0	0	0	2	5	1	0	—8

Error—Baird. Two base hits—Magee, Carey, Baird. Three base hit—Compton. Stolen bases—Moran, Evers, Mcranville, Wagner. Bases on balls—Off Rudolph, 1; off Hughes, 1; off Mamaux, 1; off Cooper, 3. Struck out—Off Rudolph, 10 in 6 innings; off Mamaux, 5 in 5 innings. Struck out—By Rudolph, 2; by Mamaux, 5; by Cooper, 3. Umpires—O'Day and Quigley.

GIANTS UPSET CARDS, 7 TO 3.

St. Louis, Mo., Sept. 23.—Seven hits, including a home run and a triple in the second inning, proved the undoing of Saller and netted New York six runs, enough to defeat St. Louis. The final score was 7 to 3. Tesreau had one bad inning—the sixth—when a single, two doubles, a base on balls, and a wild pitch produced three runs for the locals. Score:

New York.	R	H	P	A
Burns, lf	1	3	1	0
Roberts, rf	0	0	0	0
Doyle, 2b	0	1	2	3
Merkle, 1b	0	3	8	1
Fletcher, ss	1	2	3	3
Whited, cf	0	1	2	0
Dyer, 3b	1	1	1	2
Meyers, c	0	1	7	0
Tesreau, p	1	1	0	2
Totals	7	14	27	11

St. Louis.	R	H	P	A
Beecher, lf	0	0	0	0
Betzel, 3b	1	2	0	6
Wolfe, cf	0	1	2	0
Miller, 2b	0	0	3	4
Hyatt, 1b	1	1	12	0
Dolan, cf	0	1	1	0
Snyder, c	0	0	4	1
Hornsby, ss	1	1	2	2
Sallee, p	0	0	0	1
Meadows, p	0	0	1	0
Robinson, p	0	0	0	2
Totals	3	6	27	16

New York	0	0	6	0	0	0	0	1	0	—7
St. Louis	0	0	0	0	0	3	0	0	0	—3

Error—Hornsby. Two base hits—Merkle, Doian, Long, Hyatt. Three base hit—Dyer. Home run—Kelly. Bases on balls—Tesreau, 6; Meadows, 4. Hits—Off Sallee, 7 in 1 2-3 innings; off Meadows, 4 in 5 1-3 innings. Struck out—By Tesreau, 8; by Sallee, 1.

BROOKLYN TOPS REDS, 3-2.

Cincinnati, O., Sept. 23.—Griffith's error in the sixth was the turning point in the first game of the series and Brooklyn won, 3 to 2. Pfeffer had a bad first inning.

Brooklyn.	R	H	P	A
O'Mara, ss	1	0	3	3
Daubert, 1b	0	0	10	0
Stengel, rf	0	0	1	0
E. Wheat, lf	1	1	2	0
Cutshaw, 2b	0	2	3	6
Meyers, cf	1	2	2	0
Getz, 3b	0	0	0	2
McCarty, c	0	2	5	1
Pfeffer, p	0	0	1	2
Totals	3	8	27	14

Cincin.	R	H	P	A
Killifer, cf	1	2	4	1
Groh, 3b	1	0	1	0
Herzog, ss	0	1	4	5
Griffith, rf	0	0	1	0
Rodgers, 2b	0	0	1	3
Lesch, lf	0	0	2	0
Wingo, c	1	1	3	2
Mollwitz, 1b	0	0	11	1
Toney, p	0	0	1	3
Leaf, p	0	0	0	0
*Clarke	0	1	0	0
Totals	3	5	27	14

*Batted for Rodgers in the ninth.

Brooklyn	0	1	0	0	0	2	0	0	0	—3
Cincinnati	1	0	0	0	0	1	0	0	0	—2

GLASTENBURY HEALTH UNDERWEAR

FOR MEN

Safety First, Last and All the Time—against Sudden Chills, Colds, Pneumonia and Rheumatism.

Famous over half a century for its superior qualities.

Every garment shaped to the figure and **guaranteed not to shrink.**

Glastenbury Two-Piece, Flat Knit Spring-Needle Underwear is made in fifteen grades, several weights of fine wools, worsted and merino.

See special feature of **adjustable drawer bands** on

Natural Gray Wool, winter weight	per garment $1.50
Natural Gray Wool, winter weight (double thread)	per garment 1.75
Natural Gray Worsted, light weight	per garment 1.50
Natural Gray Australian Lamb's Wool, light weight	per garment 1.75
Natural Gray Worsted, medium weight	per garment 2.00
Natural Gray Australian Lamb's Wool, winter weight	per garment 2.50

For Sale by Leading Dealers

Write for booklet—sample cuttings. Yours for the asking. Dept. 10.

Glastenbury Knitting Company, Glastonbury, Conn.

Scott Checks Fall of Sox by Beating Senators, 2 to 1

Wild Hurlers Force Hose to Accept One Victory.

BY I. E. SANBORN.

Washington, D. C., Sept. 23.—[Special.]—With Jim Scott pitching A. A. baseball the White Sox paused in their volplaning career today and scratched a victory in their final game of the year with the Senators. Score, 2 to 1.

It was a wretchedly played game on both sides, with the exception of Scott's airtight pitching. Griffith used a couple of southpaw slabmen, who could give the wildest native of Borneo pointers on wildness. But the Rowlands made such a hit or miss sort of attack that they had an awful time making their two runs. The support given Scott was so bad in spots it was laughable, but the Sox concentrated most of their putridity into one round, which produced only one run.

Six Passes Off Harper.

Griffith started Harry Harper on the slab, and left him there as long as he dared, although Harper had only the dimmest sort of an idea where the plate was staked out. Harper gave four bases on balls in two innings, but the Sox made only one run out of them. When Harper started the third by passing two visitors before anybody was out Griffith used the hook and sent Joe Boehling to the reserve.

E. Collins' single and Fournier's amble to first got nothing in the opener because two were out and Jackson lined to Shanks for the third demise. Harper actually forced a run on the Rowlands in the second. Blackburne and Schalk were passed and Scott scratched a single, filling the bases with one out. Murphy fouled off, but Weaver was passed, compelling Blackburne to register at the pan. E. Collins hit one over third safely, but was robbed of the hit because Scott could not get from second to third before Foster recovered the ball and touched the base, forcing the side out.

Four Errors, One Run.

The Rowlands booted in a Senatorial run in the other half with four errors. Fournier muffed Barber's little fly and let the rookie reach second. Shanks hit slowly toward third and Schalk gave him his life by a wild throw to first. Barber scored from second on this play, and J. Collins made a wild throw home trying to stop him. This let Shanks go to second. Fournier made a brilliant catch of Williams' line drive, then threw the ball back so wildly that Shanks reached third on it. Blackburne caught McBride's foul.

Chicago was handed the winning tally in the sixth by Shanks, whose fumble gave Blackburne a life with one down. Schalk followed with a doubt to right, putting Lena on third. Scott hit to McBride, who fumbled just long enough to let Blackburne score, but recovered in time to get Schalk going to third. Murphy struck out.

Sox-Washington Score.

CHICAGO.

	AB	R	BH	TB	BB	SH	SB	PO	A	E
Murphy, rf	4	0	0	0	0	0	0	0	0	0
Weaver, ss	4	0	1	2	1	0	1	4	2	1
E. Collins, 3b	3	0	1	1	1	0	0	1	4	0
Fournier, rf	3	0	0	0	2	0	0	3	0	2
Jackson, lf	3	0	0	0	0	0	0	0	0	0
J. Collins, 1b	4	0	0	0	0	0	0	9	0	0
Blackb'rne, 3b	3	0	1	1	0	0	1	1	0	1
Schalk, c	3	0	1	1	0	0	0	5	1	0
Scott, p	4	0	1	1	0	0	0	0	5	0
Totals	32	0	5	6	4	0	2	24	12	4

WASHINGTON.

	AB	R	BH	TB	BB	SH	SB	PO	A	E
Judge, 1b	4	0	0	0	0	0	0	9	1	0
Foster, 3b	4	0	0	0	0	0	0	3	3	0
Shanks, rf	4	0	0	0	0	0	0	2	0	0
Jamison, lf	4	0	1	2	0	0	0	2	0	0
Barber, rf	3	1	0	0	0	0	0	2	0	0
Schaik, 2b	3	0	0	0	0	0	0	3	3	0
Williams, c	3	0	0	0	0	0	0	6	0	0
McBride, ss	3	0	0	0	0	0	0	1	6	0
Harper, p	0	0	0	0	0	0	0	0	0	0
Boehling, p	0	0	0	0	0	0	0	0	0	0
Totals	31	1	4	5	0	0	0	27	13	0

Chicago	0	0	0	0	0	1	0	0	0	—2
Washington	0	0	0	0	0	0	0	0	1	—1

Two base hits—Schalk, Weaver, Jamison. Struck out—By Scott, 1; by Boehling, 3. Bases on balls—Off Harper, 2; off Boehling, 2. Double play—Foster-Judge; Foster-Shanks. Judge; Weaver-E. Collins-J. Collins; McBride-Judge. Hits—Off Harper, 2 in 2 innings (none in third); off Boehling, 3 in 7 innings. Hit by pitcher—By Boehling, Murphy. Time—1:45. Umpires—Evans and Wallace.

CLEAN SWEEP FOR DETROIT.

Philadelphia, Pa., Sept. 23.—Detroit defeated Philadelphia, 6 to 5, and made a clean sweep of the series of three games.

Detroit.	R	H	P	A
Bush, ss	0	0	4	4

FLICKERINGS from FILM LAND

Equitable Program Shy on Smiles.

BY KITTY KELLY.

MARGARITA FISCHER is one of the newly annexed stars to the Equitable company's constellation, and judging by past procedure, she is a very good annexation, indeed. For more than a year, she, in cooperation with her husband, Harry Pollard, player and director, put a ring of smiles around the world wherever the Beauty (American) comedies went. Then ambition drew the pair out of that highly useful field into the so-called bigger one of feature work, and Miss Fischer was devoted to Mutual masterpieces.

Now she is with Equitable, still under the direction of her husband, and it is said if the rights can be secured to Harriet Ford's plays she will be cast first in "Polygamy," which will be partially taken in Salt Lake City.

Equitable has a pretentious program marked out, initiated by "Trilby" with Clara Kimball Young and Wilton Lackaye, which will open here at the Fine Arts tomorrow. In the quarter's program at the rate of one a week, Helen Ware will be shown in "The Price," Julius Steger in "The Master of the House," Thomas Wise in Paul Armstrong's "Blue Grass," Kathryn Osterman in "The Bludgeon," Charles Cherry of "Seven Sisters" fame in a novel not yet announced, Florence Reed in "The Cowardly Way," Kathryn Kneiriel in William J. Locke's "Idols," Robert Edeson in "The City of Numbered Days," Lenore Ulrich in "The Better Woman," and Lily Cahill and Henry Kolker in something yet unnamed.

These players are mainly all from the stage, while the directors at work at the Flushing and Fifty-second street studios in New York City are mainly men distinctly of the film world—Webster Cullison, John Ince, Joseph Golden, Charles Seay, Harry Pollard, and Marshall Farnum.

It is a program almost entirely without comedy—and laughter is the salt of life. Some day may we have more of that essential seasoning in our daily bill of movies.

* * *

Film Flickers.

Henrietta Crosman, who is being made into pictures at Universal City, is enthused over the experiment, though she doesn't think the silent drama is going to succeed the spoken.

"I am accustomed to the spoken drama and think that the voice must be heard to make the play satisfactorily effective," she said. "Acting alone, to my way of thinking, is not sufficient. We must have the voice to give us a better idea of what the story is about."

But Miss Crosman has developed some motion picture ideals, which she is keeping to herself, that she is going to tell when she finds a man with plenty of money to let her execute them, and then, as she says, "I'll make the most beautiful pictures in the world."

"The Pearl of the Antilles," which was produced last spring in Jamaica by Tom Terriss, is soon to be released to view.

MARGARITA FISCHER

Under Fire.

The following cutouts were ordered in films inspected by the municipal censor board at the city hall yesterday:

SCANDAL IN THE FAMILY [L-KO.]—Two scenes of nose thumbing.

A MOTHER'S CONFESSION [Ivan]—Four scenes of woman posing as nude model; stealing necklace.

IT WAS LIKE THIS [American]—Two scenes of expectant mother in bed; four scenes of burglar ransacking sideboard and tying silverware in cloth; tying maid to chair; stealing physician's clothes.

A WOMAN'S MISTAKE [Kleine]—Subtitles: "Let's go to Fairwood for a few days"; "I'm through with you. Go to your lover."

DOROTHY [Vitagraph]—Two scenes of taking papers from man's pocket; tracing signature on paper over lamp shade.

THE HOUSE WITH NOBODY IN IT [Gaumont]—Three scenes of girl taking dope; man forcing shutters; scenes showing three insane men in asylum grounds.

THE WOMAN, THE LION, AND THE MAN [Centaur]—Assault on servant.

THE PLOUGHSHARE [Kleine]—Subtitles: "She was pleading with him to clear her name"; "You have brought disgrace upon your family"; "My sister is the last girl you will ever wrong"; shooting man.

THE PRICE [Equitable]—Shorten kissing scene between artist and secretary; close view of prescription: "Pulverized cocaine."

THE VOICE IN THE FOG [Lasky]—Mirroring cards in cigaret case and cheating at cards; two scenes of snatching woman's jewels; stealing necklace from around girl's neck.

A FALLEN STAR [Criterion]—Chorus by half two scenes showing man and women cavorting together.

HIS WIFE'S STORY [Biograph]—Woman stabbing man; two scenes of striking man over head with iron tongs.

THE COUNTRY PARSON [Biograph]—Vision of woman in bed with child immediately preceding subtitle: "Her condition makes her desperate."

THE PLAGUE SPOT [Vitagraph]—Two scenes of kidnaping child; crook opening safe.

BLACKBIRDS [Lasky]—Actual demonstration of rug trick; vision scene showing child being taught how to conceal jewelry and money.

THE MAN ON THE WATCH [Kalem]—Subtitle: "Get that manager and get him good"; waiter shooting man; three scenes of waiter taking silverware and passing it to waiting accomplices outside window.

THE RUNAWAY BOX CAR [Kalem]—Man ransacking cost and taking contents.

THE GUILT [Kalem-Broadway Favorites]—Shooting in vision scene.

BRIGHT SAYINGS of the CHILDREN

"The Tribune" will pay $1 for each childish saying printed. The stories may be sent in either by children or their parents. The only condition is the story told must never have been printed in any magazine or paper. It is not possible to acknowledge or return unavailable contributions. Address bright sayings to Aunty Bee, "Tribune," Chicago.

James had a dispute with his little friend and slapped her. His mother heard of it some days later and was telling him how badly she felt to think her little boy would strike a girl. He looked embarrassed and, taking his cap, started for the door, saying: "O, mamma, please don't say anything about it. She has forgotten it by this time and if she hasn't, I have." E. D.

It was Nancy's first experience in the water. She and her father waded out together for a short distance. Then he picked her up and carried her into deeper water. She became frightened and exclaimed, "O, papa, I don't want to go there. I'd rather go where the water is short." G. D.

When Claire was about 5 years old she had a picture taken for her papa and was told not to tell it, for it was to be a surprise. That evening when he returned from the office she said: "Papa, we've got a s'prise for you, but I won't tell, I won't tell; just wait until you see the proof." B. C. B.

MARION HARLAND'S HELPING HAND

by Marion Harland

Kerosene for Aluminum.

"I SHALL try the simple remedy Mrs. S. H. suggested in the Corner for ants. I am fairly swamped with large black, as well as the small red ant. I have used kerosene with good results on my aluminum ware, rinsing it off with hot water, then cold. Mrs. J. E. H."

A worthy testimonial to the efficacy of means suggested for getting rid of the ant pest. Thank you for the hint as to the care of aluminum ware. There is no end to the uses of kerosene in the kitchen.

Spots on White Waist.

"I am anxious to know of something to remove spots of tincture of iron from a new white waist. Can any of your readers help me? JESSIE G."

Sponge with javelle water, and within ten minutes rinse out the detersive with pure water. Repeat the sponging, and do not omit the rinsing until the stain is removed. Sponge with chloroform and dry in the sun.

Split Infinitive Defined.

"A review warns writers against the use of split infinitives. What is a split infinitive? IGNORANT STUDENT."

To split an infinitive is to divide the preposition "to," which is the sign of the infinitive mood, from the verb. For example, "to cordially approve," instead of "to approve cordially." It may not be ungrammatical, strictly speaking. It is considered awkward and inelegant by our best grammarians.

Books on Goophology.

"If any of your readers have books pertaining to goophology, I would be grateful for the same. It will pay postage, should you receive any of the books asked for. G. E. I."

The request belongs of right to another branch of our H. H. C. It appears here on my behalf, for I do not know what "goophology" is, and lexicons throw no light upon the word. Who can supply the definition of the word, and who has books upon the science (?) to spare for our correspondent?

They Had a Jubilee.

"Last March I wrote a request for the song, 'She Sleeps in the Valley,' for my dear mother. You Helping Hand Cornerites immediately got busy and I received several copies of the song. Two persons even took the trouble to copy words and music, while others just sent the words. The letters were forwarded to me while I was visiting my mother, and such a jubilee as we had! My sister and I played and we sang the hymn many times a day. We all enjoyed it, and mother most of all. It was like a new acquaintance of a dear old friend. Mother wishes me to thank each of you for your kindness and trouble.

"N. K. McD."

The graceful recital of the reception of the old song and your letter of acknowledgment to members who granted to the dear mother the treat you describe, go far toward comforting the Corner for the lapse in common politeness on the part of some who do not even return a "yes" or "no" to the kindly offers of service made in response to direct requests. We thank you for the object lesson in another phase of human nature.

From Addison's "Cato."

"Who said, 'No man can command success; there lives not the man who cannot deserve it.' I think it is from Shakespeare, and, as I want to use it in a composition, I should like to quote it correctly. JAMES J. L."

You must, I think, mean this: "'Tis not in mortals to command success; but we'll do more, Sempronius, we'll deserve it." The quotation is from the first act and second scene of Addison's drama of "Cato." You are wise to make sure of what you mean to quote before attempting to repeat what another man has said or written. Many sayings in active circulation have been woefully perverted from the originals.

The Correct Word.

"A remarks, 'I see that Carranza has conceded to President Wilson's demands.' B claims that the word 'acceded' should have been used. Please tell me which is the correct word and why?

"Gerald F."

To "accede" is a simple agreement on the part of the one consulted. 'Concede" implies the surrender of some point or principle. In the instance you cite, if Carranaza yielded to the president's demands or retreated from a position he had held previously, he made a concession. He might have "acceded" without abandoning any position of his own.

THE TRIBUNE COOK BOOK

BY JANE EDDINGTON

All recipes have been scientifically tested by Miss Eddington with current market materials and are indorsed by her.

The Good Green Tomato.

THE green tomato is a more delicious vegetable than most people realise, and those who wish to be economical should make the best of the green tomato season. Fried green omato is the nearest like fried egg plant of any of the vegetables, so near that we might call large slices of fried green tomato imitation egg plant. It may be fried in any of the ways in which egg plant is fried.

In more thrifty days than ours great use was made of the green tomatoes left hanging on the vines when frost arrived. Those that had begun to turn were ripened in the house, and from the green ones were made picalilli (in some parts of the country called chow chow), soy, green tomato jam, etc.

A writer on housekeeping in 1888 has the following to say about green tomatoes in connection with the recipes she gives: "Green tomatoes give a peculiar, delicate flavor to soup or stock. They should be cut in pieces, boiled in it, and strained out before the soup is served. They impart in a lesser degree the richness which ripe tomatoes give to soup. If sliced, boiled with a little salt, and put up in hot self-sealing jars, they will keep for some time and may be used for seasoning as required."

Green tomatoes may be fried in a little bacon fat or in deep fat. If fried in deep fat, they are usually dipped in egg and then in cornmeal. The quickest and easiest way is to dip them in flour and then fry in a little bacon fat over a gentle fire until tender. Too much fire stiffens the surface undesirably. First wash thoroughly and cut in one-third of an inch slices, sprinkle lightly with salt, and let stand a few minutes, then dip in flour and fry. Too much salt makes them bitter.

The Correct Word.

"A remarks, 'I see that Carranza has conceded to President Wilson's demands.' B claims that the word 'acceded' should have been used. Please tell me which is the correct word and why?

"Gerald F."

To "accede" is a simple agreement on the part of the one consulted. 'Concede" implies the surrender of some point or principle. In the instance you cite, if Carranaza yielded to the president's demands or retreated from a position he had held previously, he made a concession. He might have "acceded" without abandoning any position of his own.

BEFORE AND AFTER TAKING.

Doris Blake Says

"A woman with a soul for poetry rarely ever has a taste for clothes."

Have you a perplexing love affair in which you need the counsel of a friend? Write to Doris Blake, care of "The Tribune." If you wish a personal reply send stamped and addressed envelope.

Do you know a real love story—one that is stranger than fiction? "The Tribune" will pay $5 for every story published. Manuscripts will not be returned. Address Doris Blake, "The Tribune," Chicago.

Real Love Stories

A Wheel Chair Courtship.

IT was during one of the expositions that a young student was earning his fall tuition for college by pushing a wheel chair about the grounds.

A certain young married woman hired him each day, and in this way they became friendly. One day she brought her tiny month old daughter along, and the young fellow was quite taken with her.

During the course of conversation one day, he was asked who he was going to marry (which had been rumored.) Laughingly, he said: "O, I'm going to wait for little Frances."

Years went by and one day five years ago Frances, now a young woman, through a friend met a middle aged man, now a doctor. His admiration set her head awhirl and mindly in love they both fell. It was not until her return home that he made known to her that a long, long time ago he had gotten her mother's consent to marry her. Her mother, however, had forgotten this, and refused absolutely. He was then forgotten.

Two years ago they met again. The old love was rekindled. The trip east was changed from one to regain health to that of buying wedding finery.

We have been married eighteen months, have a fine "little doctor," and it has been the happiest year and a half of our lives. MRS. W. F.

The Gardener at Work

Flowers from Bulbs.

POTTED bulbs give fragrance, color, beauty, and entertainment to the household. If good bulbs are bought ordinary care will bring them to successful flowering. The kind and quality of bulbs is important. The best cost only a cent or two more than the cheap. Steadfastly refuse the bargain sale. Many a flower lover is heartbroken over the failure of her carefully tended bulbs, while the truth was she had been given nonflowering, poor stock at a bargain. Get the best only.

Pot now, or as early as possible. Their flowering season can be regulated by keeping them longer in the dark. Hyacinths, narcissus, tulips, freesias, jonquils, and the dainty crocuses are already on the market. For large hyacinth or narcissus bulbs use a five inch pot. Bulb pans for growing a number together are on sale.

A window box can be used. The bulb pans vary in size from six to eighteen inches. In one of these a combination of colors of hyacinths or a fine group of one lovely color is possible. Freesia and some narcissi do especially well in pans.

Fill pots or pans with good soil to which well rotted manure has been added in a small quantity. Do not use fresh manure. Drainage is secured in pots or pans by means of pieces of broken pots or coarse gravel at the bottom. Avoid bruising the bulb while planting loosely in the soil, cover the top, then pat the soil to be reasonably firm. Water a little if very dry, then set away in a cool cellar, cold frame, or cool shelf in a storeroom.

Most bulbs will have rooted and be ready to be taken into the light in eight weeks. Roman hyacinths and some tulips and narcissi will root in five or six weeks. Water sparingly after brought near the window and flowers will begin to develop. For a succession of flowers bring out pots two weeks apart.

Body Odors Offensive.

Antoinette Donnelly

THERE is nothing to my knowledge that will destroy a girl's charm so completely as an offensive body odor. It is a subject that is no more pleasant to write about than it is to experience. But I don't believe girls realise what a serious offense this is, else there would not be so much guilt of this nature.

It is unpardonable, because nine times out of ten it is the result of uncleanliness. And no matter how poor one may be, there is enough water and soap at her disposal to remove the possibility of this taint if the desire to be absolutely clean and wholesome is there.

Some women are more disposed to bodily odors than others by reason of their more highly strung nervous makeup. But then the difficulty may be overcome by this latter class with more care and more frequent bathing.

Without at least one whole bath a day you simply cannot be clean and sweet. If you are troubled with perspiration, don't think that one bath enough. Take local baths and follow with a good rubbing. The armpits, especially, and the feet need the greatest attention. Bathe under the arms with a wash made of alcohol and as much alum as will dissolve in it. A strong solution of common baking soda and hot water also is effective.

An excellent wash for feet that perspire freely is two drams of salicylic acid dissolved in a pint of alcohol.

A good tonic will help overcome perspiration due to a nervous, run down condition of the body. But cleanliness must be the watchword every minute for one in any way afflicted with this unpleasant trouble. In the matter of shields and stockings you must be doubly careful. Change the stockings three times a day if necessary. Your underwear, too, should be changed every day. If this is not possible, hang the different articles at night so that the air will get to them. Don't run them into the closet to contaminate all your other clothes.

You cannot drown those disagreeable body odors with heavy perfume. That only makes them worse.

KEEP THE CORNERS OF YOUR MOUTH UP

Excessive perspiration of the hands indicates nervousness or poor circulation. After washing your hands in warm water, apply alcohol and rub briskly. This helps to close the pores and stimulates circulation. Before putting on gloves dust talcum powder over your hands.

Antoinette Donnelly's Answers.

BETTY: There is no special height or weight for a girl 12 years of age. She is a growing girl and her height and weight vary with her growth.

H. M.: This formula will remove the tan from your arms: Lactic acid, four ounces; glycerin, two ounces, and rosewater, one ounce. Apply it night and morning with a piece of absorbent cotton.

PEGGY: A salt bath is an excellent nerve tonic and is especially beneficial to those suffering from insomnia. It is best to take a salt bath in the afternoon just before dressing for dinner. It is especially refreshing in hot weather.

If you have any beauty problem upon which you wish advice or need the help of an expert, write to Antoinette Donnelly, "Chicago Tribune." In the carrying out of her work Miss Donnelly will be in consultation with Dr. W. A. Evans, health editor of "The Tribune." All matters relating to personal hygiene and physical culture will have his advice. Miss Donnelly will be pleased to answer you personally if you will inclose stamped, addressed envelope for reply.

Fashions from London

A distinctively jeune fille dress in white surah serge and hand woven rajah silk. The silk is striped in old Chinese blue, a favorite combination, and is used for a sleeved waistcoat. Skirt with shirred yoke and three deep tucks above the hem.

LONDON. — (Special Correspondence.)—The styles planned for young girls are so simple, so novel, and yet so charming that one is tempted to adopt them for use by the older folks. But there is an elusive something in those same simple styles that cannot be transferred to their elder wearers. Whether it is the spirit of youth in their wearers, or the easy grace of unconscious poise which the young girls of today so often possess, I cannot tell, but the fact remains that those distinctively jeune fille fashions are successful only when worn by those for whom they were designed.

A charming example is evident in the illustration. Here a fine white surah serge, one of those chalk white weaves that have much silk in the weaving, is combined with a fine striped Chinese blue and white rajah silk. This latter is one of the famed hand woven silks of the Indian empire, and to those the British are partial. In fact, I hear that it is difficult to obtain those handloom weaves in other countries, as the English people take up the whole output for their own use.

However, it is used effectively for a sleeved waistcoat in a plain serge frock. The body of the blouse is in serge, collar and cuffs in white linen, and the skirt has a shallow yoke that is fitted at the waist band with slight gathers rather than a circular cut. Three deep tucks weight the full skirt above the hem, which is cut a trifle longer than we have seen for some little time. Whether this portends the longer skirts for schoolgirls, who can say?

Dry Cleaned and Ready in Sixty Minutes

That's about all the time you need allow if you do your own dry cleaning at home with *Putnam Dry-Cleaner*, the preparation that is to gasoline what soap is to water.

Any article of wearing apparel can be easily cleaned and freshened that way and ready to wear in an hour's time. It saves several days' delay—and seven-eighths of the cost entailed in sending it out to the dry cleaning establishment.

Putnam Dry-Cleaner is a powerful cleaning agent specially prepared for home use. Will not injure the most delicate fabrics, or cause wrinkling, shrinking, change of color or shape. Full directions with every bottle.

Your Druggist sells *Putnam Dry-Cleaner*—25c and 50c bottles. If he can't supply you, write us—we will send bottle, postpaid, for 25c. Monroe Drug Co., Quincy, Ill.

Don't accept substitutes—demand the genuine.

PUTNAM DRY-CLEANER

Healthful Sleep

is necessary for the enjoyment and prolongation of life. During sleep Nature renews the vital forces of the body and restores the energy.

Sleeplessness is one of the evil results of indigestion. To avoid it, keep the stomach well, the liver active and the bowels regular. The health of these organs

Is Assured by

Beecham's Pills. A harmless vegetable remedy, which acts immediately on the stomach, liver, bowels and kidneys, toning and putting them in good working order.

Millions of people sleep well and keep well because, at the first unfavorable symptom, they begin to take

BEECHAM'S PILLS

Directions of Special Value to Women with Every Box.
Sold by druggists throughout the world. In boxes, 10c, 25c.

Next Week: National Gas Lighting Week!

All over the United States, gas companies and dealers will devote the week of September 27th to the improvement of LIGHT!

They will display the recent wonderful developments of Gas Illumination for the home and for business. They will show that Gas is actually the modern and progressive, as well as the healthful, eye-comforting light.

They will show you the first essential of good light—a good mantle. Ask for

Welsbach "Reflex"
"SHIELD OF QUALITY"
Gas Mantles

Formerly 25c. Now 15c
For Uptight and Inverted Gas Lamps

Awarded Grand Prize, Highest Honor Panama-Pacific International Exposition 100 Points Excellent

FOR SALE BY Gas Company and Dealers

When you know Welsbach Lighting you prefer it.

CAKE SECRETS BOOK FREE

Try Swans Down Sterilized Pure Wheat Bran Wax Waxed Paper Covered Package, 15 Cents.

For Cakes and Pastry

nothing equals Swans Down Cake Flour. It insures best results, because it is low in gluten, pure, white in color, and prepared to give lightness, fluffiness and perfection of taste.

SWANS DOWN
PREPARED
CAKE FLOUR
(Not Self-Rising)

Is recommended by cooking experts everywhere. Young housewives use it as successfully as the more experienced. It is put up in clean, sanitary, waxed paper covered packages and

Sold by all Good Grocers

Would you like a copy of our "Cake Secrets" Book? If so, write—it's Free.

IGLEHEART BROS.
Dept. T Evansville, Ind.

AMUSEMENTS

BIG LEAGUE BASEBALL "CUBS" vs. PHILADELPHIA — TWO GAMES TODAY. FIRST GAME AT 1:30. SEATS AT SPALDING'S. TWO GAMES again today with the "Phillies" and "CUBS" as contestants. WHY NOT

AMUSEMENTS

ILLINOIS | MATINEE TOMORROW
CHARLES DILLINGHAM'S PRODUCTION.
WATCH YOUR STEP
MR. and MRS. VERNON CASTLE | IRVING Brice & King, Harry Kelly, Harry Hilde, others

AMUSEMENTS

Princess | $1 LAST MATINEE TOMORROW $1
Last Three Performances of
Walker Whiteside
in The Ragged Messenger

WILLIAM ELLIOTT will present NEXT SUNDAY NIGHT, at the PRINCESS THEATRE, a new play entitled "JUST BOYS." The cast, carefully chosen, includes Ernest Truex, Milton Sills, Gladys Wynne, Mattie Ferguson, Mary Elizabeth Forbes, Roland Rushton, and Mac Macomber.

SEATS NOW.

Fourth Annual
Motorcycle Bicycle and Accessories Show
At the Coliseum
Wabash Avenue, near Fifteenth Street
Day and Night all this week
All new 1916 Models on view
Band Concerts afternoon and evening. Tea Room for Ladies. Admission 25c.

COLONIAL THEATRE BEAUTIFUL
Every Aft., 2:15 Every Eve., 8:15
D. W. Griffith's *Gigantic Spectacle*
3,000 HORSES 18,000 PEOPLE 5,000 SCENES, COST $500,000
THE Birth OF A Nation
PRICES: Eves. & Sat. Mats., $2 to $1.00; Other Matinees, 50c to $1.00

Everybody Welcome
The County Fair at the South Shore Country Club opened yesterday with 300 acres of big attractions. The U. S. Naval corps—1,500 strong—gives daily exhibitions on land, water and in the air. An endless array of open air outdoor games, exhibitions of all kinds, a model colony and all amusements imaginable, afford an endless round of pleasure. Anybody in town is welcome and one small admission fee gives access to all parts of the grounds. The people go to various quarters of the city. Drive through Jackson Park to the park or take the Illinois Central R.R. or surface cars to 67th or 73rd Streets on the Lake.

La Salle | Mat. Sat. $1 Best Seats
LAST TWO WEEKS
Lina Abarbanell
In ADAMS & HIRSCH'S Comedy With Music
"MOLLY ANDI"
WITH JOHN MILTERN—GREAT CAST
Main, Wed. & Sat. 50c to $1.50. Nights, 50c, $1, & $1.50

PALACE | GREATEST VAUDEVILLE
McINTYRE & HEATH
JAMES C. FRANK F.
MORTON & MOORE
EDUARDO—CANSINO—ELSA
Frances Nordstrom—Wm. Pinkham & Co.—Moore, Gardner & Rose—Newbold & Irving—Le Clair Sisters—Dupree & Dupree.
15-25-50c Mat. Daily Ex. Sat., Sun. & Hol. 15-25-50c

Polly-anna | Next Mat. Sat. BLACKSTONE
BEST CAST IN TOWN
PRICES—MAT. AND NIGHT:
Main Floor ..... $1.50 and $1.00
Balcony ..... $1.00 and 75c
Gallery (All reserved) ..... 50 and 25c
3 MATINEES NEXT WEEK: WED. : THURS. : SAT.

MAJESTIC | SUPREME VAUDEVILLE
EMMA CALVE
Assisted by SIGNOR GASPARRI
CORRIGY & DAYNE.
HARRY LESTER MASON
STAINES COMEDY CIRCUS
HERBERT & GOLDSMITH | GUERRO & CARMEN | CORELLI & GILLETTE
Direct: McDonough—Clairmont Bros.
Prices: 25-50-75c. Mat. 25-50c except Sat. & Sun. Tel. Cent. 6400

COLUMBIA TWICE DAILY
Bob Manchester's Burlesquers
WITH
MOLLY WILLIAMS
THE CURZON SISTERS
BEATRICE HARLOW—TEDDY BURNS—BILLY HART—GEO. DOUGLAS
In a Real Burlesque Show of 40 People
NEXT—EASTINGS' BIG SHOW
Smoking Allowed

JONES, LINICK & SCHAEFFER'S
McVicker's CONTINUOUS VAUDEVILLE
11 A. M. TO 11 P. M.
MATS. 15c, 25c, 50c
NIGHTS—10c, 15c, 25c, 50c
Willie Hall & Co. in "The Choice"
Douglas Flint & Co. in "Easy Money"

GREAT NORTHERN Hippodrome
11 A. M. to 11 P. M.
WHERE YOU SEE THE BIG ACTS FIRST
MUSIC NOVELTIES VAUDEVILLE HIPPODROME ACTS
A DOLLAR SHOW FOR A DIME OR 50

GARRICK | MATINEE TOMORROW
The Sensational Musical Comedy Success
The Only Girl
By HENRY BLOSSOM & VICTOR HERBERT

CORT | Reserved Seats 50c to $1.50 | Last 9 Days
MATINEE Tomorrow, Wed., Thurs.
MARGARET ILLINGTON in THE LIE By Henry Arthur Jones

POWERS' | LAST 2 NIGHTS AND SAT. MAT.
A. H. WOODS Presents
BERNARD GRANVILLE
in the Romantic Comedy with Music
"HE COMES UP SMILING"
Prices: Orchestra, $1.00, $1.50 & $2.00. Balcony, 75c & $1.00. Gallery, 50c & 75c.

OLYMPIC | TONIGHT. MAT. TOMORROW
A. H. WOODS Presents
KICK IN
With Richard Bennett and a Fine Cast. 500 Seats at $1

GEO. M. COHAN'S GRAND | Matinee Tomorrow
"It Pays to Advertise"
IN ONE LONG SCREAM OF LAUGHTER—A GREAT HIT."—Amy Leslie in News.

Mr. and Mrs. Vernon Castle
Tonight After Theatre Exhibition Dancing at Restaurant Royale | Rector Building, Clark and Monroe. PUBLIC DANCING 6:30 to 8:30 and 11 to 1:00.

VICTORIA Sheffield BARGAIN MATS. Balcony Tues., Thurs., Sat.
WHILE THE CITY SLEEPS
NEXT WEEK—SEPTEMBER MORN.

Crown | Two shows now open | Band in the Pavilion
"SEPTEMBER MORN"
NEXT WEEK—LITTLE LOST SISTER.

Society

Round About Society W

MISS ANITA THACKE... Castlewood terrace, ... rlage to Rowland Lo... ton will take place Oc... much entertained.

Mueller will give a bridge ... shower in honor of Miss Tha... Mrs. Herbert Jones on Oct. ... shower, to be followed by ... Miss. Carl Giddings will give ... at the Blackstone Oct. 6; Mrs. ... will give the bridal dinner C... Reed Le Salle; and Mrs. and ... ne will give a tea Oct. 8.

Mr. and Mrs. Walter Horton ... of New York City will arriv... today en route to Japan. Th... the Blackstone for the day. ... band is the author of the "Nu... which she wrote under the na... Cuneus, after much persona... in nurse's garb. With Mr. ... she will attend the coronatio... peror.

Mrs. Helen Converse Gatch... of the Stratford hotel, has tak... ment at 4163 Drexel boulev... winter.

Mr. and Mrs. Mitchell Ho... Mrs. Reginald Mauff of Ev... Mrs. Robert Forgan have a... Lenox, Mass., by motor and a... Woods, N. H., for the week. T... go to Boston and New Yo... home about Oct. 15.

Invitations have been issue... riage of Miss Gerda Coad, ... William Tucker Coad of 1046 ... nue, to Harold A. Gavin, gra... and Mrs. Burr Alanson Ken... Kenmore avenue. The date ... ding is Oct. 6.

Congressman Nicholas Lo... Mrs. Longworth spent a shor... Blackstone hotel Wednesday ... their way east from the Pan... tion. They left on the Twenti... limited for Ohio.

Mrs. Alvin H. Reed and da... Lucille M. Reed, of 5464 ... boulevard, left yesterday on ... to Danville, Ill., and Indian... Miss Reed, who is one of the ... ers of the South Shore Count... entered the golf tournaments ... where she will play today, an... apolis, Sunday, Monday, and ...

Among the guests for the ... Moraine hotel in Highland P... Mrs. Milo Lester Coffeen, ... Wells and her daughter, Mi... Wells, and Mrs. Nathan Corw... Corwith.

Mrs. Helen J. Boles of 320... tral avenue, Austin, announ... rage of her daughter, Alice ... Francis Fagan, which will ... Saturday, Sept. 25.

The Alumnae association o...

Urges Laws to High School

AN assertion that legisla... enact laws prohibiting ... fraternities entirely ... heavy fines on school ... bers who refuse to se... laws are enforced is made b... ll Masters, principal of the ... school, in his master's disse... written at the University of ... Dr. Masters chose as the su... dissertation for his degree ... arts in education "A Stud... School Fraternities Through... son of Grades"; and after a ... tical study, concluded that ... fraternal organizations are ... cided hindrance to proper se... cation that they ought to b... by law.

The conclusions which I... reaches after over four yea... tigation are:

"The statistical study of ... students compared with oth... students shows conclusively ... ternity students made lowe... every case. The evidence is ... ing against the high school f... that it retards the student in ... through high school and ... standards of scholarship.

"The grades made by fr... dents are much lower than ... group. On the other hand, ... and debating organizations ... and other clubs make higher ... the fraternities. Hence orga... this character are to be enc...

"The disparity between ... standings and those of other ... great as to be a cause of gr... on the part of the school aut... parents.

"The above facts give us ... asserting: That legislatures ... act laws prohibiting high sch... ties entirely. These laws ... tain provisions for imposing ... upon school board members ... to see that such laws are ... upon any one within or witho... who encourages their existen... sation.

"That school boards, sch... and teachers should do all i... to do away with high school ... and that other school activit... fostered."

* * *

Royal Arcanum Holds

Grand officers of the Roy... from many states were gue... guest at the Hotel La Salle las... members of the grand counci... in Illinois.

The grand officers are in ... tour of inspection of state ... councils, which includes the ... bers in Chicago.

Fred S. Loomis of Chica... ator, presided as toastmaste... the after dinner speakers w... Regent Samuel N. Hoag o... non, N. Y.; Grand Regent J... Mahon, Chicago, and Supr... tleman E. A. Force of Min...

MIDWAY GAR... THRILL PRODU... MOTO... PAGEA... OPENS SATU... TOMORROW'S

Society and Entertainments

Round About the Society World.

MISS ANITA THACKER of 907 Castlewood terrace, whose marriage to Rowland Lord of Evanston will take place Oct. 12, is being much entertained. Miss Sylvia Mueller will give a bridge and kitchen shower in honor of Miss Thacker on Oct. 8. Mrs. Herbert Jones on Oct. 4 will give a shower to be followed by a program; Mrs. Carl Giddings will give a luncheon at the Blackstone Oct. 6; Mrs. N. R. Lord will give the bridal dinner Oct. 9 at the Hotel La Salle; and Mrs. and Miss Thacker will give a tea, Oct. 8.

Mr. and Mrs. Walter Horton Schoellkopf of New York City will arrive in the city today en route to Japan. They will be at the Blackstone for the day. Mrs. Schoellkopf is the author of the "Nurse's Story," which she wrote under the name of Adelle Comyn, after much personal experience as nurse's garb. With Mr. Schoellkopf she will attend the coronation of the emperor.

* *

Mrs. Helen Converse Gatchell, formerly of the Stratford hotel, has taken an apartment at 4163 Drexel boulevard for the winter.

Mr. and Mrs. Mitchell Hoyt, Mr. and Mrs. Reginald Mauff of Evanston, and Mrs. Robert Forgan have arrived from Lenox, Mass., by motor and are at Bretton Woods, N. H., for the week. They will then go to Boston and New York, arriving home about Oct. 15.

Invitations have been issued to the marriage of Miss Gerda Coad, daughter of William Tucker Coad of 1046 Loyola avenue, to Harold A. Gavin, grandson of Mr. and Mrs. Burr Alanson Kennedy of 6302 Kenmore avenue. The date of the wedding is Oct. 6.

Congressman Nicholas Longworth and Mrs. Longworth spent a short time at the Blackstone hotel Wednesday morning on their way east from the Panama exposition. They left on the Twentieth Century limited for Ohio.

Mrs. Alvin H. Reed and daughter, Miss Lucille M. Reed, of 5464 Hyde Park boulevard, left yesterday on a motor trip to Danville, Ill., and Indianapolis, Ind. Miss Reed, who is one of the expert golfers of the South Shore Country club, has entered the golf tournaments in Danville, where she will play today, and in Indianapolis, Sunday, Monday, and Tuesday.

Among the guests for the winter at the Moraine hotel in Highland Park will be Mrs. Milo Lester Coffeen, Mrs. M. D. Wells and her daughter, Miss Elizabeth Wells, and Mrs. Nathan Corwith and Miss Corwith.

Mrs. Helen J. Boies of 329 North Central avenue, Austin, announces the marriage of her daughter, Alice, to Eugene Francis Fagan, which will take place on Saturday, Sept. 25.

The Alumnæ association of the Faulkner school, 4746 Dorchester avenue, holds its annual meeting next Monday afternoon at 2:30. Following the meeting the members will attend the reception at 4 o'clock given by Miss Elizabeth Faulkner to the teachers and academic students of the school in honor of the class of 1916.

The marriage is announced of Miss Doris Russ Moody, daughter of Mr. and Mrs. Charles Moody of Waukegan, to Archibald Osborn Mason of Highland Park and Detroit, which took place Thursday, Sept. 16, in the First Presbyterian church of Waukegan.

The marriage of Miss Elizabeth Louise Patrick, daughter of Mrs. Kirk Albert Patrick of Wheaton, Ill., to Evert Julian Hendee of Waukee, Ill., took place Saturday evening, Sept. 18.

Invitations have been issued for the marriage of Miss Jennie Heidmaier, daughter of Ernst Heidmaier of 4646 Beacon street, to George Kraemer on the evening of Oct. 16.

The first meeting of the Woman's auxiliary of Temple Sholom will be held on Oct. 6 and will be civic and book day.

There will be a special Yacht Owners' association meeting and dinner at the Chicago Yacht club on the evening of Sept. 25, to which all club members are invited. The Mackinac cup will be awarded to the winner on this occasion.

The Sigma Beta Kappa sorority will give a dinner tomorrow evening at the Hotel La Salle.

LUCILLE and RUTH PARKINSON.—Photo Melvin H. Sykes

THEATRICAL night at the nine days' motor pageant which opens at Midway Gardens tomorrow under the auspices of local and out of town automobile enthusiasts will witness the gathering of all the planets in the theatrical firmament of Chicago.

Among those who will face the audience of co-professionals are the Parkinson sisters, Lucille and Ruth, who will trip it on that evening, Monday, Sept. 27.

205 Pledged at Northwestern U.

AFTER a week of strenuous "rushing" on the part of the fraternities and sororities at Northwestern university, the announcement was made yesterday that a total of 205 students have been pledged. The sororities have adopted the system of matriculation pledging. The list of pledges is as follows:

Kappa Alpha Theta.

Helen Crenshaw, Lucille Butler, Genevieve Forbes, Phoebe Harkness, Grace Kellogg, Helen Forbes, Isabel Harkness, Ainetta Danckis, Ruth Baume, Grace Goodman, Kathleen Roe, Gladys Young, Adela Mae Dillon, Helen Herrick, Gladys Bell,

Delta Gamma.

Elizabeth Holden, Margaret Brown, Katherine Chandler, Elizabeth Deane, Catherine Carpenter, Margaret Jackson, Constance Felt, Lola Spencer, Ruth Helms, Irene Hochschild, Louise Otis, Margaret Lloyd, Beth Thompson, Elizabeth Lizars.

Chi Omega.

Jessie Whiting, Mildred Shaw, Dorothy Wilson, Elsie Clark, Gladys Carlson, Leone Logie, Marion Moats, Irene Dunham, Irma Hegel, Elinor Porter, Ruth Leiber,

Delta Delta Delta.

Elizabeth Powell, Naomi Moffat, Belle Gardner, Leah Webb, Sue Webb, Irene Arkelder, Bertha Webb, Eileen Velde, Mina Olson, Edith Maurer, Emily Macy,

Gamma Phi Beta.

Ruth Bartel., Willa Janska, Celia Verry, Esther Stoffel, Mildred Macy, Margaret Macy, Leila Nagle, Margaret Walsh, Marjory Grantham, Lillian Parvin, Jane Kendle, Clara Hagerman,

Kappa Kappa Gamma.

Millet Davis, Grace Milner, Ruth Mitchell, Martha Kelsey, Lillian Billow, Ruth Minrichs, Nancy Knight, Eloise Wilson, Harriet Hopkins,

Alpha Omicron Pi.

Marion Abels, Margaret Brown, Edith Brown, Elsa Diepel, Harriet Dilsen, Faith Morse, Ethel MacInis, Constance Roe, Helen Ralston, Agnes Tabor, Miriam Smock,

Alpha Gamma Delta.

Gladys Becker, Clara McGarigle, Elizabeth Manker, Marguerite Peterson, Marguerite O'Brien, Clara Sidel, Vera Griswold,

Pi Beta Phi.

Eunice Thorpe, Ann Armstrong, Helen Platt, Sarah Murdock, Gracia Blackman, Florence Newsome, Alice Carter, Laura Barnett,

Alpha Chi Omega.

Doris Ambrose, Kathryn Purcell, Mary Catteral,

FRATERNITIES.

Sigma Nu.

Lester Bombergerr, V. L. Chapman, Austin Van Dusen, Guy Randolph, Vernon Bottenfield, Clifford Ketham, Charles Klefner, John Nelson, Oscar Baker, Charles Meyers, Berthel Miller, David King, Water Sanderson, Herbert Baldinger, Harold Lloyd,

Sigma Chi.

Edward George, Richard Ellis, Carl Fargo, Eugene Lormer, A. Wuilberger, Sidney Hugaris, Wilson Brubeck, Homer Harris, Ward Pitkin, Harold Adams, Edward Atchinson, Robert Montgomery.

Scribblers.

Allen Ferries, Dale Osborn, Wyatt Brummitt, Roger Milner, Vernon Grush, Earle Shields, Foster Dyr, Harold Dunsmore, Lewis Paterman, Chesterfield Post, Ray Dix, Roland Davidson.

Phi Kappa Psi.

Harry Banburry, Sidney Bennett, Elroy Cigrand, John Daley, Ronald Hard, Franklin Marshall, Frank Miller, Stanley Putnam,

Candidate for Festival Queen.

MISS MAUDE MONTGOMERY

MISS MAUDE MONTGOMERY is one of the forty candidates for queen of the fall festival to be held by the Oakland Business Men's association next week. More than 50,000 votes have been cast in the contest and great rivalry exists between the fair candidates.

Gordon Ross, Noel Seeburg,
Charles Walker, Floyd McDonald.

Beta Theta Pi.

Floyd Smart, Griswold Price,
Bradford Williams, Paul Date,
Paul Pifer, Wallace Greenlee,
Robert Kohler, Kenneth Funston,
John Upchurch, Wilbur Walpole,
Victor Johnson,

Delta Tau Delta.

Martin Carney, Franklin Cool,
Earl Hill, Herbert Schroeder,
William Nelson, Henry Krum,
Arthur Lothaiza, John Potter,
Julius Gerding,

Sigma Alpha Epsilon.

Dale Maher, Walter Olin,
George Heaton, Howard Hartman,
Allen Marquardt, Lloyd Ellingwood,
Leo Schwartz, King Chisman,
Benjamin Jefferson,

Delta Epsilon.

Phillip Paterson, Frank Silvar,
Albert Study, Herbert Loth,
John McCarthy, Shelby Singleton,
Kingsley Rice, Herbert Kinsman,
George Shaw,

Phi Kappa Sigma.

Leslie Vogel, Keith Rhoen,
Archie Mullinox, Hoemer Robertson,
Franklin Pock, Albert De Groot,
Chauncey Mallong,

The Wranglers.

Arthur Sweet, Frank Mason,
Clifford Northcott, Fred Carpenter,
Paul Crisman, John Moreland

Conventions in Session Today.

Fashion Art League of America.....Auditorium hotel
Retail Clothiers' Association of the United States.....Hotel Sherman
National Motorcycle, Bicycle, and Accessory association.....Coliseum

Will Aid Homeless Girls.

Homeless girls without work and strange girls seeking work in Chicago will be assisted by the Big Sister movement of the Protestant Woman's National association, according to plans outlined by Mrs. Oran Hitchcock, 319 East Twenty-second street, who is in charge of the movement.

At a meeting of the association at the Auditorium hotel yesterday she spoke of the work to be done, especially in caring for girls who are stranded in railway stations of Chicago and those having no homes and without work.

"To these two classes," she said, "we intend devoting much of our work this winter. The young woman's auxiliary to the movement will provide clothing for the girls and we will do the rest."

Mrs. Hitchcock will be assisted in the work by Mrs. F. Des Jardien, Mrs. Clarence Rabe, Mrs. Edwin S. Brough, Mrs. Clarence Summy, Mrs. Arabella Mears, and Mrs. C. A. Chancellor, member of the association.

Orris J. Milliken, principal of the John Worthy school, spoke of the work at that institution and Miss Lillian Johnson and Walter Briscoe concluded the program with songs and instrumental music.

* *

Retail Clothiers Elect.

The following officers were elected at the closing session of the National Retail Clothiers' association first annual convention at the Hotel Sherman yesterday:

President—Meyer S. May, Grand Rapids, Mich.

First vice president—Herman Ritter, Youngstown, O.

Second vice president—J. L. Lynch, Minneapolis, Minn.

Treasurer—William A. Bodenhausen, St. Louis, Mo.

Secretary—Charles E. Wry, Des Moines, Ia.

* *

A. O. U. W. Club to Give Musical.

The A. O. U. W. club of Chicago will give a musical and entertainment for members, their families and friends at Observatory hall, Masonic temple, Thursday evening, Oct. 28.

OBITUARY.

HENRY YOUNG, 81 years old, father of William K. Young, real estate man, died on Wednesday at the country residence of his son near Midlothian, Ill. Old age was the cause of his death. Mr. Young was born in County Tyrone, Ireland. Early in life he settled in Canada, where he lived for many years. He came to Chicago eighteen years ago. Five sons, William K., George H., David J., Thomas K., and Ernest H. Young, and three daughters, Mrs. A. R. Gates, Mrs. Theodore Sedemayr, and Mrs. Rupert J. Henry, survive him.

MRS. ELIZA LEONARD died yesterday in her 83d year at the residence of her son, A. G. Leonard, 4601 Woodlawn avenue. She is survived by two sons, A. G. Leonard, president of the Union stockyards, and John R. Leonard, and one daughter, Isabel. Mrs. Leonard came from New York City to Chicago sixteen years ago.

DEATH NOTICES.

IN MEMORIAM.

ANDREWS—To the memory of my beloved sister, Rinnie C. Andrews, who passed away one year ago today.
MRS. REV. G. F. REED.

ARNHEIM—Henrietta Arnheim, beloved wife of Benjamin Arnheim and mother of Mrs. Dave Hoenigsberger, Walter, and Ralph. Funeral Friday at 2 o'clock from chapel, 358 East Thirty-fifth-st., private.

BOLAND—Nellie E. Boland, nee Killeen, beloved wife of John Boland, mother of Anna and John Boland, daughter of Patrick and Ann Killeen, sister of Mary, Katheyn, John, Martin J., Thomas F., William F. Killeen, and Mrs. John Fagan. Funeral Saturday, Sept. 25, at 9 a. m., from her late residence, 3612 N. Fairfield-av., to St. Sylvester's church, where requiem high mass will be celebrated; automobiles to Mount Carmel. For seats call Monroe 1393 or 1583. Joliet [Ill.] papers please copy.

BEICK—Margaret Beick, Sept. 23, 1915, widow of Ferdinand Beick, beloved mother of Henry, John, Herman, Fred, Mrs. Anna Willett, and Mrs. Sophia Reimer. Burial Sunday, Sept. 26, at 1:30 p. m., from the home of her daughter, Mrs. Willett, 6924 Loomis-st., to Mount Greenwood cemetery.

LEONARD—Eliza Leonard, in her 83d year, at her home, 4601 Woodlawn-av., Sept. 23, 1915. Services 3 p. m. Saturday. Interment private.

MEAGHER—Maria A. Meagher, dearly beloved wife of Ernest, fond mother of Philip and Richard, daughter of Daniel and Dorothy E. Gawne, at her late residence, 5711 Lawav. Funeral private.

MORRIS—Philip Morris, Sept. 22, 1915, beloved husband of the late Sarah Morris, father of Mrs. Hattye Freyberg, Mrs. Eva Bernstein, and Charles J. Morris. Funeral Friday, Sept. 24, 1915, 10 o'clock, from chapel, 354 E. 33th-st., to Graceland.

O'NEIL—Patrick O'Neil, beloved son of the late Patrick and Bridget, nee Birmingham, and fond brother of Mrs. John Daly, Thomas, Daniel, and the late James and George O'Neil. Funeral from the residence of his brother, 311 E. 35th-st., Saturday, Sept. 25, at 9 a. m. to Holy Angels church, where high mass will be celebrated, thence by automobiles to Mount Olivet cemetery.

RYAN—Catherine Ryan, nee Sullivan, Sept. 23, 1915, beloved wife of the late John, mother of John, Florence and Michael Ryan, Mrs. Mary Riley, Mrs. Margaret Fenn, Mrs. Catherine Geary, and Mrs. Nellie Wall. Funeral Saturday, 9:30 a. m., from daughter's residence, 4 Brompton-av., to Mount Carmel church, where requiem high mass will be celebrated, antos to Calvary.

RYAN—William Ryan, aged 60 years, father of Mrs. E. H. Niemeyer, East Orange, N. J.; Arthur Taylor, Stoneboro, Pa.; Mrs. Robert O'Brien, Barrington, at his home in Barrington, Ill., Sept. 22, 1915. Funeral at St. Anne's church, Barrington Saturday 10:30 a. m. Burial at Woodstock, Ill.

WALL—Maurice F. Wall, beloved husband of Dora, nee Shafer, fond father of Ella, brother of James and Mrs. M. McNamara. Funeral Sunday at 10 a. m. from his late residence, 7015 Prairie-av., to St. Columbanus' church, thence by automobiles to Mount Olivet. Member of All Saints' court, C. O. F., No. 8.

WOLF—Gerald L. Wolf, Sept. 21, aged 17 years, beloved son of Mrs. Emma Wolf and the late Christian Wolf; brother of Mrs. Lytle D. Gray and Fred J. Wolf. Funeral from late residence, 4527 Grand-blvd., Sunday, Sept. 26, at 2 p. m. Interment Rosehill cemetery, by automobiles.

YOUNG—Henry Young, beloved father of William K., George H., David J., Thomas K., and Ernest H. Young, and Mrs. A. R. Gates, Mrs. Theodore Sedlmayr, and Mrs. Rupert J. Henry, Sept. 22, 1915, aged 80 years. Funeral private from the country residence of W. K. Young, near Midlothian, Ill., Friday, Sept. 24, 1915, 2 p. m., to Oakwoods cemetery.

CEMETERIES.

WANTED—RIGHT GRAVE LOT IN CALvary. State particulars. Address B 493, Tribune.

OBITUARY.

MAURICE F. WALL, vice president of the Mullen Brewing company, died at 7015 Prairie avenue yesterday. He was born in Chicago forty-eight years ago and lived in this city all his life. The widow and a daughter, Dora Wall, survive him.

Urges Laws to Bar High School Frats.

AN assertion that legislatures should enact laws prohibiting high school fraternities entirely and impose heavy fines on school board members who refuse to see that such laws are enforced is made by Dr. Joseph G. Masters, principal of the Omaha High school, in his master's dissertation just written at the University of Chicago.

Dr. Masters chose as the subject for the dissertation for his degree of master of arts in education "A Study of High School Fraternities Through a Comparison of Grades"; and after a close statistical study, concluded that prep school fraternal organizations are such a decided hindrance to proper secondary education that they ought to be prohibited by law.

The conclusions which Dr. Masters reaches after over four years of investigation are:

"The statistical study of fraternity students compared with other groups of students shows conclusively that the fraternity students made lower grades in every case. The evidence is overwhelming against the high school fraternity, in that it retards the student in his progress through high school and discourages standards of scholarship.

"The grades made by fraternity students are much lower than any other group. On the other hand, the literary and debating organizations, language and other clubs make higher grades than the fraternities. Hence organizations of this character are to be encouraged.

"The disparity between fraternity standings and those of other groups is so great as to be a cause of great concern on the part of the school authorities and parents.

"The above facts give us a basis for asserting: That legislatures should enact laws prohibiting high school fraternities entirely. These laws should contain provisions for imposing heavy fines upon school board members who refuse to see that such laws are enforced, and upon any one within or without the school who encourages their existence or organization.

"That school boards, school officers, and teachers should do all in their power to do away with high school fraternities, and that other school activities should be fostered."

* *

Royal Arcanum Holds Banquet.

Grand officers of the Royal Arcanum from many states were guests at a banquet at the Hotel La Salle last night by the members of the grand council of the order in Illinois.

The grand officers are in Chicago on a tour of inspection of state and district councils, which includes the 35,000 members in Chicago.

Fred S. Loomis of Chicago, grand orator, presided as toastmaster, and among the after dinner speakers were Supreme Regent Samuel N. Hong of Mount Vernon, N. Y.; Grand Regent Joseph K. McMahon, Chicago, and Supreme Committeeman E. A. Force of Minneapolis.

Oct. 9th to Be Fire Prevention Day.

Mayor Thompson yesterday proclaimed Saturday, Oct. 9, Fire Prevention day for Chicago.

The mayor recommends that on Oct. 9 school officials urge fire prevention measures and citizens remove rubbish accumulations from alleys and vacant lots.

* *

'Christianity and the Modern Man'

A course of lectures on the theme, "Christianity and the Modern Man," free to the public, will be given by the Rev. Francis L. Patton, D. D., LL. D., former president of Princeton, at 4 o'clock on the afternoons of Monday to Friday (Sept. 27 to Oct. 1, inclusive), in Central Music hall, 64 East Van Buren street.

* *

Accountants Elect Chicagoan.

J. Porter Joplin of Chicago was reelected president at the annual convention of the American Association of Public Accountants at Seattle on Tuesday.

Just a Wee Word About Fashions.

BY CINDERELLA.

JUST a wee word of the fleeting fashions. The most pronounced mode on the beaches at Newport, Narragansett, and Southampton this season, and round about the swimming pool at Bar Harbor was stripes, black and white awning stripes, worn as skirts. If you were a thoroughly chic person you acquired one of these black and white awning skirts and a short rippling black velvet jacket.

On top of this, le grand chic required a white fox scarf, or better yet, a silver fox one, even at 98 in the shade.

Over all a large black sopping hat sharply turned up in the rear.

This was the costume that ravished every eye. There were misguided women, too, who decked themselves in beach and outing dress of flowered chints and cretonne, but they were no more effective than peripatetic boudoirs. Poor dears, how they were thrown down by the black and white striped ones!

In Lake Forest and the north shore generally, a perfect epidemic of large hats that looked like cane seated chairs, prevailed. It seems that these were worn at Palm Beach in the spring, and Mrs. James Thorne and Mrs. Lawrence Armour came home early in the season with these dashing transparent effects on their pretty blonde heads, whereupon they were adopted by the entire population.

Indeed, so great was the rage for these cane seated halos that when Mrs. Sterling Morton arrived from Kansas City in Lake Forest in August she inquired naïvely if there were an ordinance compelling the ladies of Lake Forest to wear these hats.

But just listen to the newest thing in hats and then burst into tears because you haven't one. The autumn outing chapeau as worn at Southampton by the smart girls is a silky beaver that has a little horse or a little cow or a little dog or a little cat or a little pig, a sheep, or a little tiger on it, the only garniture.

They draw the line at mice as being too realistic, but all the other animals are being used and the coloring of the beast is supposed to blend in with your costume, furs, hair, eyes, etc.

This is really true and I understand that the hats are snapped up greedily as fast as they appear and that so far the horse is the favorite animal, although one would think a nice tabby grimalkin humped up on the brim, more becoming and cosy. The idea may seem a little new, but Tappé was showing lobsters and crabs all over his seashore hats this summer, also clams and oysters, so that these fall livestock hats only go a step further.

Up in Lake Forest, it appears, the very newest reality is a son for Mr. and Mrs. Newton Perry. Mrs. Perry was Pauline Brewster.

* *

Prairie Club Hike.

The Prairie club tomorrow afternoon will take a brisk nine mile walk along the wooded banks of the Calumet feeder from Oak Forest to Orland. Bring lunch. Leave at 1 p. m., Chicago, Rock Island & Pacific, La Salle Street station.

Look for Today's Programs in The Tribune's

MOVIE DIRECTORY

The Movie Fan's Best Guide to High Class Motion Picture Theaters in Chicago and Suburbs

DOWNTOWN

Strand Theater Co.
ORCHESTRA HALL
Michigan Ave., Bet. Adams & Jackson
DAILY—CONTINUOUS—NOON TO 11:30 P. M.
PARAMOUNT PHOTOPLAY
LOU TELLEGEN IN "THE EXPLORER"
Usual Superb Strand Program
All Pictures shown are exclusively first run
25—ORCHESTRA—25
MARION GREEN, Basso-Cantante
Entire Bill Changed Every Monday
Mats., 10-15-25c Eves., 10-15-25-50c
THE CHILDREN'S HOUR | 10 and SATURDAY, 10:30 A. M. | 15 Cents
"PAUL REVERE'S RIDE."
Frieda Hinnemann, Piano Soloist
Announcement:
The Beautiful New Strand Theater
Wabash Av., Opposite the Blackstone
WILL OPEN EARLY IN OCTOBER

BIJOU | 9 A. M. to 11 P. M. | All Seats, 15c
State, Near Monroe | This Advt. and 10c Admits One
Opp. Palmer House
Walker Whiteside
in Israel Zangwill's Masterpiece,
"THE MELTING POT"
HERE FOR AN INDEFINITE RUN.

ORPHEUM—State and Monroe, Opp. Palmer House.
TODAY—VIOLA DANA, In "HER HAPPINESS."
And Other Big Features. All Seats 10 Cents.

WORLD 81 W. Randolph. The Home of CHARLEY CHAPLIN.

NORTHWEST

LOGAN SQUARE
MILWAUKEE AV. & LOGAN SQUARE.
JOHN BARRYMORE AND HIS CABARET.
"WHAT HAPPENED on the BALBUDA."
A 5 Act Feature.
"FROM THE DREGS," a 2 Act Feature.
SUNDAY—MME. PETROVA in "THE VAMPIRE."

SOUTHWEST

THE LINDEN 634 and Halsted Streets.
JOHN BARRYMORE
"INCORRIGIBLE DUKANE."

AUSTIN

IRIS 5747 Chicago Ave. "THE SHOT," with SIDNEY AYRES.

SOUTH SIDE

HYDE PARK, 53rd & Lake Park
EDWIN ARDEN in
"SIMON THE JESTER."
Adapted from Wm. J. Locke's Famous Novel.

SOUTH SIDE

Adults 15c | Children 10c
Alfred Hamburger's
WILLARD
51st STREET & CALUMET AVE.
Starting Sunday, September 26th, the Willard will show "Paramount Pictures." Four Weeks in Exclusive Advance of all neighborhood theatres, the pictures coming direct from Alfred Hamburger's Rialto Theatre and Orchestra Hall.
The first "Paramount Picture" to be shown under this new franchise will be
Mary Pickford in "ESMERALDA"
Matinee Daily 2:30 to 5:30
Evening Continuous, 6:45 to 11

ASCHER'S
COSMOPOLITAN
79TH and HALSTED STS.
COMPLETE PERFORMANCE FROM 9:30.
THE DARLING OF THE SCREEN,
MARY PICKFORD
in "LITTLE PAL"
6 ACTS.
ALSO LATEST PATHE NEWS.
ADDED EXTRA
DARWIN KARR and REVERLY BAYNE in "THE MANSION OF TRAGEDY."
Three-Reel S. & A. Feature.

HARVARD
63rd and Harvard M. J. Minta, Mgr.
CONTINUOUS 2 to 11 P. M.
The German Side of the War
Taken by EDWIN F. WEIGLE.
The Identical Films As Exhibited at the Studebaker Theater.
Admission: Adults, 15c. Children, 10c.

KENWOOD—47th & Kimbark
DANIEL FROHMAN Presents
The World's Foremost Character Comedian,
SAM BERNARD
In His First Screen Appearance As
POOR SCHMALTZ
Also Pathe Weekly and Others.

SHAKESPEARE—43d St. and Ellis Av.
EVE. 6 to 11.
The Enchanting MARGUERITE CLARK in "HELENE OF THE NORTH." 5 Acts.
Whether in the limitless wilds, or in the warm drawing room, Miss Clark is equally effective and appealing, and as the central character of "Helene of the North" she attains a greater success than in any of her former triumphs. Pathe Weekly and Others.

HARPER "HOUSE OF QUALITY." Harper Avenue & 53rd St.
Harry Mestayer in a picturization of Meredith Nicholson's well known novel "The House of a Thousand Candles." The clever photographic work in "The House of a Thousand Candles." Extra Thursday—"Cartoons in the Sanctum." Edison comedy. Extra Friday—"Willie Stayed Single," Vitagraph comedy.

Alfred Hamburger's PICKFORD
35th Street and Michigan Boulevard.
GAIL KANE in
"HER GREAT MATCH." 5 Acts.
Also Good Photoplays.

SOUTH SIDE

FRESH AIR VISTA FRESH AIR
47th Street and Cottage Grove Avenue
Matinee 3 P. M. Eves. 6:45, 8:20, 9:45
The Superb Stage Star
EMILY STEVENS
In a Powerful Allegorical Play
"The Soul of a Woman"
The treatment of the theme is daring and decidedly novel.
ADULTS ONLY
Selections by Vista Orchestra

ASCHER'S PRESIDENT 55th and CALUMET
Doors Open 6:30 P. M. 1st Performance Promptly at 7 P. M. Everybody's Favorite
HENRY B. WALTHALL
In Essanay's Thrilling 3 Act Drama
"THE CIRCULAR PATH" also
"THE FABLE OF THE THROUGH TRAIN"
By GEO. ADE.
"GETTING RID OF AUNT KATE"
Wm. Lauch with KATE PRICE.
"A GIRL'S GRIT," a Kalem K. R. Story.

MONROE 55th & Kimbark—Eve., 7 to 11.
FRANCIS X. BUSHMAN in
"THE SECOND IN COMMAND"
AND OTHER FEATURES.
COMING SUNDAY—WM. FARNUM in "THE NIGGER."

E. A. R. 6620 Wentworth. Marie Cahill in "JUDY FORGOT."

NORTH SIDE

BRYN MAWR
BRYN MAWR, NEAR BROADWAY
Mary Miles Minter
IN A METRO FEATURE
"Always in the Way"
"Tribune Weekly with OLD DOG TAK."

REGENT 6746 SHERIDAN ROAD
Near Loyola "L" Station
TONIGHT—1st Show, 7:30; 2nd Show, 9:30.
PAULINE FREDERICK
In the Stupendous 9 Act Photo Spectacle,
"THE ETERNAL CITY"
From Hall Caine's Immortal Novel.

KEYSTONE Sheridan Rd. at "L" Sta.
METRO PROGRAM
GAIL KANE
(Star in 7 Keys to Baldpate), in
"HER GREAT MATCH."
5 REEL FEATURE.
Tomorrow—V. L. S. E. "Chalice of Courage."

DE LUXE | WILSON AND CLIFTON
Edwin Arden in
"Simon the Jester"
5 Reel Pathe Gold Rooster Feature.

BROADWAY | BROADWAY Near FOSTER.
"NEAL OF THE NAVY"
Also Essanay Drama and Roaring Comedies.

MORSE | 1330 MORSE AVENUE
At Rogers Park "L" Station
GEORGE SOULE SPENCER in "THE DISTRICT ATTORNEY," And 2 Good Comedies.

NORTH SIDE

VITAGRAPH
3122 Lincoln Ave. Nr. Belmont
CONTINUOUS—1:30 to 11:00 P. M.
LAST TIMES TODAY.
BETTY NANSEN
ARTHUR HOOP and DOROTHY BERNARD
in "The Song of Hate"
6 PARTS.

ASCHER'S LAKESIDE
4720 SHERIDAN ROAD.
Chicago's Handsomest Photo Play Palace.
MATINEE AND EVENING.
"Simon the Jester"
5 ACTS.
Adapted from the famous novel of the same name produced by Edward Jose. Featuring EDWIN ARDEN and IRENE WARFIELD.
Also "HIS GOLDEN GRAIN."
2 Act Vitagraph. Featuring WM. DUNCAN and MYRTLE GONZALEZ.
"ADVERTISING DID IT."
Clever Lubin Comedy.

BIOGRAPH
2433-43 Lincoln Av., nr. Fullerton
CONTINUOUS—2:00 to 11:00 P. M.
By POPULAR REQUEST.
MARY PICKFORD
In Her Greatest Characterization.
"RAGS" 6 ACTS

PARKWAY Clark St. and Diversey Blvd
EDWIN ARDEN
The Noted Broadway Star in His Greatest Dramatic Role.
"Simon the Jester"
A Gripping PATHE GOLD ROOSTER Feature with Heart Interest, in 5 Splendid Acts.
This Is Not a Comedy.

LAKE SHORE
Chicago's Finest Picture House
BROADWAY AND BELMONT
OLGA PETROVA
In "THE VAMPIRE."
6 Acts. Also a Comedy.

BUCKINGHAM—3319 N. Clark St.
"DORA," 3 Part Biograph Drama.
Also a Ham and Bud Comedy.
TOMORROW—EMMET CORRIGAN in "GREATER LOVE HATH NO MAN."

CLARK—Clark St. at Wilson
DOROTHY DONNELLY
In "SEALED VALLEY." 5 Acts.
And a Good Comedy with BEN WILSON.

KENMORE | Wilson and Kenmore
SPECIAL—
"WILD ANIMAL COMEDY."
In 2 Reels and Other Good Features.

JULIAN "THE CIRCULAR PATH."
Featuring HENRY WALTHALL.

WILSON AVENUE—Wilson and Broadway. 1st Run Pictures and Excellent Vaudeville.

WEST SIDE

HAMLIN
3826 to 3836 W. Madison St.
—TONIGHT—
Edwin Arden
in
'Simon the Jester'
5 PART MASTERPIECE,
AND OTHER REELS.
"In a Class by Itself"

CRAWFORD
Crawford Ave. near Madison St.
The Prominent American Comedian
Mr. John Barrymore
in
"The Incorrigible Dukane"

Kedzie Avenue Annex
Cor. Kedzie Ave. and Madison St.
"PARAMOUNT NIGHT."
"THE PUPPET CROWN"
Complete in 5 Parts.
INA CLAIRE & CARLYLE BLACKWELL.
LILLIAN and DOROTHY GISH in a Biograph Drama. Also a Good Comedy.

MISCELLANEOUS

SEE THE CHICAGO TRIBUNE Animated Weekly
With the Adventures of
OLD DOG YAK
AT THESE THEATERS TODAY:
EDITION No. 14.
Bryn Mawr Theater....1122 Bryn Mawr.
McVicker's Theater, Madison, bet. State and Dearborn.
EDITION No. 13.
Pauline Theater....1338 N. Paulina St.
Empress Theater, Grand Rapids, Mich.
EDITION No. 14.
Standard Theater....759 N. Clark St.
Princess Theater....Springfield, Ill.
Grand Opera House....Elwood, Ind.
EDITION No. 12.
Dawn Theater....Streator, Ill.
EDITION No. 11.
Orpheum Theater....Glenwood, Wis.
Crown Theater....Calumet, Mich.
EDITION No. 11.
Amuse U Theater....Clinton, Ia.
EDITION No. 10.
Rex Theater....Charleston, Ill.
Fox Theater....Washington, Ia.
Music Hall....Park Ridge, Ill.
EDITION No. 9.
Empress Theater....Belding, Mich.
Home Theater....Rantoul, Ill.
Opera House....Rankin, Ill.
EDITION No. 8.
Petey Wales Theater....Byron, Ill.
Majestic Theater....Tolono, Ill.

Do Not Fail To See "VICTORY OF VENICE" Released by the United Photo Play Co.

Safe Milk
for
Infants and Invalids
HORLICK'S
The Original
MALTED MILK
The Food-Drink for All Ages
Rich milk, malted grain, in powder form. More healthful than tea or coffee.
For infants, invalids and growing children. Agrees with the weakest digestion.
Pure nutrition, upbuilding the whole body. Keep it on your side board at home.
Invigorates nursing mothers and the aged. A quick lunch prepared in a minute.
Unless you say "Horlick's" you may get a Substitute.

Delightful ice cream sundae
For the most delectable maple Sundae you ever enjoyed, simply pour over the ice cream, right from the can, a liberal amount of
TOWLE'S LOG CABIN CANE AND MAPLE SYRUP
To improve still more, add a big spoonful of chopped nut meats, preferably hickory or walnut.
Your grocer will supply you with Log Cabin Syrup. Always sold in log-cabin-shaped can.
The Towle Maple Products Co.
Chicago, Ill. New York, N. Y. St. Paul, Minn.

MIDWAY GARDENS
THRILL PRODUCING
MOTOR PAGEANT
OPENS SATURDAY
SEE TOMORROW'S TRIBUNE

POLITICS HALTS WOMAN'S JAIL, FOUNDER SAYS

Miss Kate Adams Asserts Shelter House Will Not Be Built Till Mayor Acts.

Miss Kate Adams was addressed by a reporter as she was leaving the city hall late yesterday afternoon.

"What is the matter with the $50,000 shelter house for women" she was asked.

"The women's organizations last spring persuaded the voters to approve a bond issue for its establishment, but what has become of it?"

"Well," began Miss Adams, slowly, "we hope to get some action on it within the next month."

"But what is the cause of the delay? Women are being sentenced to serve sentences under the Kate Adams law, but they are being sent to the bridewell instead of a real reform institution."

"Well, naturally," was the reply, "you can't expect the present superintendent and board of inspectors to go ahead with an important matter of this sort without knowing something about the probability of their remaining in office.

Politics Enters In.

"Mayor Thompson has not reappointed Supt. Whitman or the three inspectors and there is no way for them to know whether they are to continue in office to carry the plan to completion.

Miss Adams said the conviction of Frances Long, keeper of a resort, and her sentence to three months imprisonment had brought a storm of protests from parasites of the social evil.

"They are protesting that this bill was intended only for the confinement of women needing medical attention," she said. "My visit to the city hall was to lay before Judge Uhlir in the Morals court a copy of the original letter I sent to the legislators asking their support for the bill.

"That letter said there were five purposes to be served by the confinement of these women. Medical care was only one of them. The other purposes were to give them industrial training, to rid the community of the men living on these women, to cure them of the drink and liquor habits and to place them in moral surroundings.

Shelter Home Certain.

"It is practically determined now that the house of shelter will be established adjoining the Bridewell for we have determined to seek the establishment of a cottage colony in the country as a state institution such as the New York institution and Darlington, outside Philadelphia."

"So far as the superintendent is concerned," said Mr. Whitman when asked if the delay of appointments had delayed the construction work, "you may be sure that matter has not caused any delay."

FEDERAL OFFICIALS MAY TAKE OVER A NEW PRISON.

They Are Considering Advisability of Converting Part of Immigration Building to Their Use.

Federal officials are considering the advisability of converting a part of the new immigration station building at 845 South Wabash avenue into a jail and detention house for federal prisoners and witnesses

Joseph F. Fishman, federal inspector of prisons, held a conference regarding the matter yesterday with United States Commissioner Lewis F. Mason, who pointed out the advantages of having a federal detention jail in Chicago on account of the large number of prisoners held here constantly.

Inspector Fish said he will submit the proposition to the department of justice.

25 LAKE FOREST SOPHS DUCK FIFTY FRESHIES.

Organization overcame numbers yesterday when sophomores of Lake Forest college, some twenty-five in number, cooperated enthusiastically in submerging half a hundred freshmen in the "gym" pond. They then conducted their victims to the village vaudeville theater and added new features to the program. The freshmen were then escorted to Lois Durand hall, where the program was repeated for the benefit of those co-eds who found it impossible to attend the theater. The freshies were again ducked in the pond when it was found they had held an election.

HEALEY BEGINS GATHERING DATA TO OUST HANNA

Chief May Use Material Later for Charges Against the Morals Inspector.

Chief of Police Charles C. Healey has begun the collection of evidence which may be used as the basis of charges to be filed against Francis D. Hanna, inspector of moral conditions. The action of the civil service commission in refusing to approve the chief's summary order discharging Hanna, apparently left this the only means open to the chief to accomplish his purpose.

Coffin Blames "Slipup."

President Percy B. Coffin of the merit board explained the "slipup" was due to a lack of "team work." He intimated that if the chief had "arranged the matter" with the commission in advance, Hanna's separation from the pay roll could have been accomplished without difficulty.

Why Hanna Was Dropped.

In a letter to the civil service commission Chief Healey said he dropped Hanna from the rolls for the following reasons:

"That he is so well known and easily identified that he could not bring about the desired results.

"That his work has been unsatisfactory.

"That by nature and disposition he is not qualified to perform the duties of said position."

The chief says he still holds to that opinion. He declared he would reinstate Hanna for the time being if Judge Sullivan grants the injunction for which the morals inspector has applied.

Seek Missing Boy.

Police search was requested yesterday for Robert Morris, 16 years old, son of Thomas W. Morris, 5304 Warren avenue, superintendent of the Dryden Rubber Manufacturing company, 1014 South Kildare avenue, who has been missing since Sept. 8.

Nature can rebuild a normal amount of destruction, but she cannot throw off excess Fatigue Poisons.

Don't let Fatigue sap *your* Energy

"Unless we look to our physical welfare," says Doctor Angelo Mosso, in speaking of the effect of modern conditions, "a gloomy future is being prepared for mothers, for children, and for the peace of the family; a future certainly far from tranquil, and full of the most grievous fatigue."

One way you dissipate your vitality

You are struggling along unnecessarily handicapped, continually carrying a burden which Nature never intended.

You have covered up the soft, springy cushions which Nature placed on your heels to absorb the jolts and jars of your daily life.

You have substituted hard, nail-studded leather heels. At every step you take on hard, concrete pavements, you are pounding out your vitality.

The shock of every step tears through your spinal system. The accumulated effect of these thousands of little shocks is a tremendous drain on your energy.

Conserve your energy

Nature can rebuild a *normal* amount of destruction, but she cannot throw off excess fatigue poisons.

Save your strength. Take this useless strain off your nervous system. Put on O'Sullivan's Heels of soft, springy rubber and save your strength for the demands on you at home.

Any shoe dealer or shoemaker will put them on; black, white or tan; for men, women and children; 50c attached.

Copyright, O'S. R. Co.

"Dress Up Week For Men"

Three good reasons for dressing up, —three good things to dress up in.

New Fall Hat

Slightly rough finished felts in the new Forestry-Green, Metallic-Brown, Oxford and Graystone mixtures have been shaped into exceedingly smart styles. Many domestic and foreign made hats at $3.50

Also at $3.00, $4.00 and $5.00. Our Grayfields hats are unequaled in quality and style at $2.00.

Buck Top Shoes

Here's the most generous $5.00 worth of shoes you have ever seen. Buck Tops are all the rage for fall. This novelty upper is made on our Avenue lasts in gunmetal, dark brown or patent leather. The shoes are to be had in button or lace, an unusual combination of style & comfort at $5.00

Others at $3.00 to $10.00.

Fall Hosiery

You'd better lay in a supply of hosiery before the dye situation forces prices up. Our greater hosiery section is complete with foreign and domestic hosiery, all colored with guaranteed dyes. Fine cassimeres at 25c, 35c and 50c. Extra weight hose at 75c. We're showing a full line of Interwoven hose at 25c, 35c, 50c and $1. "Esco" pure silk hose, 6 pair for $2.75

A full line of new fall shirts at $1.50 to $8.50.

MAIN FLOOR

THE HUB

Henry C. Lytton & Sons

N. E. Corner State and Jackson

$35 Taffeta Gown, Georgette collar and sleeves; embroidered panel inserted across front and back at waistline.

J. M. Matthews Co.

Outfitters to Women

21 E. Madison Street

Between State and Wabash

Stylish Clothes AT Sensible Prices

A Label in a garment means a great deal. It stands for all the ability and responsibility there is back of it.

The label itself may cost little or nothing and in some cases may mean about as much.

But in a Matthews garment, taken individually or as a class, it means good fabric, fine tailoring, correct lines, modest price, and has an ingredient very large, which so many do not have, either through oversight or lack of ability—"Style."

Correct Apparel Gowns, Suits, Coats $25, $35, $45, $50 AND UP

WAISTS $5.00 and on up

CHAS. A. STEVENS & BROS

17 to 25 No. State St., Through to Wabash Ave.

We have heard more expressions of satisfaction from our customers over our showing of

New Fall Suits

than ever before.

We are splendidly able to satisfy and to please the woman who requires garments of quality and distinction, coupled with attentive skilled service, whether she wishes to pay $25 or $250.

The suit illustrated represents one of the specially good models in our moderate priced lines.

$29.50

It is made of fine broadcloth. Russian blouse style coat, with new high collar of velvet. Both coat and skirt are braid trimmed—black, green, brown and blue—very special at $29.50.

Fourth Floor.

CARSON PIRIE SCOTT & CO.

In Opening Week Readiness—The Newest

Fall Apparel for Misses and Girls

Frocks and suits and coats of such differing and delightful attractiveness that only a mere suggestion can be given here of the splendid displays now in these sections for misses and girls. As merely a hint, there are—

Misses' Suits of Duvetyn, Fur-Collared That Are Truly Remarkable at $25.

There is youth and debonair grace in every line of the coat, with its high collar of fur and saucy little "slip-in" pockets. The skirt is paneled at the front and pleated at the sides. In brown, green and blue. $25.

Misses' Dance Frocks of Taffeta, $22.50 Are Among the First-Comers in Party Modes.

"Nip-and-tuck" it seems to be with this lovely frock. "Nip-in" at the waist and "tuck-up" at the skirt. Then, sparkle of silver at the bodice—in turquoise blue, corn yellow or rose colors. $22.50.

And to Represent the Little Girls' Sections—

Very New Jacket-Frocks of Taffeta at $12.75

Plaid taffeta is pleated to form the blouse and skirt, but the bolero is of dark blue taffeta studded with tiny gold buttons. Another frock has the skirt all of pleated plaid taffeta and the jacket a bit longer and all of blue taffeta—and it is also $12.75.

Clever Coats of Velvet or Corduroy at $16.75

Pockets unusually deep and a touch of the military in the huge metal buckle—these will please any little maid. But mothers will be more than delighted, we believe, by the quality and good style of these coats moderately priced at $16.75.

Fourth Floor South Room.

Marshall Field & Co.

Women's New Coats

Offering Two Practical, Smart Models for Immediate Wear.

One of the absolute essentials to the Autumn wardrobe is the Top Coat, suitable for country or city wear over the tailored or afternoon frock. Two such models are illustrated.

***Distinguished by the New Cherult Cuffs*—**

comes the interesting new model illustrated at the right. Its sleeves extend to the upright collar, adding contrast to the bisam seal trimming. This is made of wool velour. Price $57.50.

A Two-Toned or Plain Wool Plush Coat

is developed along belted, Russian lines, with full flaring skirt. This, sketched at the left, has an exceptionally deep collar of beaver, skunk, raccoon or natural raccoon. It is offered in green, brown, navy or black in two-toned or plain color. Excellently lined throughout and interlined. The price is but $40.00.

Women's Coat Section, Sixth Floor, North Room, State St.

RESORTS—FOREIGN
Ocean Travels.

AMERICAN LINE
American Steamers
Under the American Flag
NEW YORK—LIVERPOOL
St. Paul.....Oct. 2 | New York.....Oct. 9

White Star Line
NEW YORK—LIVERPOOL
Cymric.....Oct. 1 | Lapland.....Oct. 20
†Cabin and third class passengers only.
COMPANY'S OFFICE
F. C. BROWN, Western Passenger Agent
34 NORTH DEARBORN STREET
Telephone Randolph 6054, Ante. 41-181.

AUSTRALIA
NEW ZEALAND—SOUTH SEAS
Regular through sailings from San Francisco for Sydney via Tahiti and Wellington, Oct. 12, Nov. 10, Dec. 8 and every 28 days. Send for pamphlet.
Union Steamship Co. of New Zealand, Ltd.
Gen'l Office, 670 Market Street, San Francisco.
Or Local R. R. and Railroad Agencies.

COOK'S EXPOSITION TOURS
Weekly Departures. Send for Booklet.
THOS. COOK & SON
245 EAST JACKSON BOULEVARD, CHICAGO

RESORTS—FOREIGN
Ocean Travel.

FRENCH LINE
EXPRESS POSTAL SERVICE
BORDEAUX—PARIS—LONDON
"SOUTHERLY ROUTE TO EUROPE"
S. S. Espagne.....Sat., Oct. 2
S. S. Rochambeau.....Sat., Oct. 9
MAURICE KOZMINSKI, G. W. A.,
139 N. Dearborn St. Phone Cent. 5222.

RESORTS AND HOTELS

BriggsHouse
Randolph and 5th Ave., Chicago
1 Block from City Hall Square
Location Most Central
200 Modern Rooms Restaurant Facilities Unsurpassed
Rates Per Day, $1 and $1.50. With Bath, $1.50, $2 and $2.50

RESORTS AND HOTELS

TO ST. LOUIS RAIL AND BY WATER

Luxurious New Steamer Peoria.
Finest, Newest and Most Up-to-Date on the Inland Rivers.
Filtered Running Water, Electric Lights in Every Room, Electric Fans. LEAVES PEORIA, 11 A.M., EVERY THURSDAY AND SUNDAY, 11 P.M. ARRIVES ST. LOUIS SATURDAY and TUESDAY, 6 A.M.
Fare, from Peoria, Meals and Berth included, $4.50 One Way, $8.00 Round Trip.
For information write
EAGLE PACKET CO., ST. LOUIS.

HOTEL TURPIN
"IN THE HEART OF THE CITY"
17 POWELL ST. AT MARKET
SAN FRANCISCO
EVERY CONVENIENCE AND COMFORT
EUROPEAN PLAN, $1.50 AND UPWARD
FREE Auto Bus Meets Trains and Steamers

RESORTS AND HOTELS

EVERGREEN BLUFF South Haven, Michigan.
Most beautiful of all farm resorts; among evergreens, overlooking the lake. Cabins; bathing; tennis; rowboat. Booklet. A. T. CHESBRO.

RESORTS AND HOTELS

HOTEL LA SALLE
FIVE MAGNIFICENT RESTAURANTS
LA SALLE and MADISON STREETS

RESORTS AND HOTELS

SULPHUR LICK SPRINGS
ON THE STARVED ROCK TRAIL
"The Illinois Baden"
Ask CHARLES H. LEICHLITER, 441 First National Bank Bldg. Phone Randolph 7341.

Matthews Co.
Letters to Women
Madison Street
State and Wabash
h Clothes
AT
ble Prices
in a garment means
al. It stands for all
and responsibility
ch of it.
el itself may cost
othing and in some
y mean about as
n a Matthews gar-
aken individually or
lass, it means good
ine tailoring, correct
odest price, and has
redient very large,
o many do not have,
through oversight or
ability—"Style."
ect Apparel
, Suits, Coats
35, $45, $50
AND UP
WAISTS
0 and on up
& BROS
abash Ave.
pressions of
omers over
Suits
re.
ndidly able to
o please the
requires gar-
y and distinc-
oupled with at-
skilled ser-
whether she
to pay $25
0.
suit illustrated
nts one of the
good models
moderate priced
29.50
ade of fine broad-
ussian blouse style
h new high collar
t. Both coat and
e braid trimmed—
reen, brown and
y special at $29.50.
Fourth Floor.
d&Co
Coats
al, Smart
te Wear.
ls to the Autumn
ble for country or
rnoon frock. Two
tt Cuffs—
illustrated at the
right collar, adding
. This is made of
ush Coat

SECTION TWO.
GENERAL NEWS,
MARKETS, WANT ADS.

The Chicago Daily Tribune.

THE WORLD'S GREATEST NEWSPAPER

CIRCULATION
OVER 500,000 SUNDAY
OVER 300,000 DAILY

FRIDAY, SEPTEMBER 24, 1915.

* * 13

SOUTH SHORE'S COUNTY FAIR HAS A GAY OPENING

Brilliant Costumes Seen at Country Club's Old Fashioned Frolic.

JACKIES GIVE DRILL.

There was no cloud to mar the brilliance of the opening day of the South Shore Country club's country fair, and the hundreds of prominent people who came to enjoy an old fashioned frolic were well repaid.

All about the loggia, which has been the scene of several fashionable horse shows, are grouped varicolored booths, which give a distinctive background to the radiant maidens who wander, clad in every shade, selling their wares and delighting the onlookers with their variety and charm.

Down on the lake front the guests were entertained with the various maneuvers of 650 white clad packies from the United States naval training station.

New Club in Background.

And in the background of it all stand three full stories, and the unfinished section of a fourth, of the new clubhouse, with builders wandering about on the roof outlines, pausing now and then to listen to the strains of the various orchestras, and giving a definite impression of what this new clubhouse is to be.

Mrs. Lawrence Heyworth, wearing rose colored corduroy and a round black hat trimmed with white lace, presided over the lace booth assisted by Mrs. George T. Bansi, Mrs. Gordon C. Jeffrey, Mrs. G. N. Crawford Jr., Miss Evelyn French, Mrs. E. R. Ashton, Mrs. Rae Field French, and Mrs. Gillespie. Miss India Gillespie sold chances on a beautiful lace bedspread, wearing a wistaria velvet coat suit and a purple velvet hat.

No Lack of Fox Trotters.

Mrs. Clifford C. Chickering as chairman of the dancing committee was assisted by Mrs. William Hale Thompson, Mrs. Richard Folsom, Mrs. John R. Thompson, Mrs. Edwin Sedgwick, and the ballroom, which is the only part of the old building retained in the plans of the new, was filled most of the time.

The out of doors dancing platform was also used, with a small sum charged for each dance, and here Tom Thatcher led the orchestra through popular strains for the merry dancers.

Balloon maidens selling popcorn and peanuts were among the most attractive of the various groups. They wore brilliantly colored costumes with white caps to which were attached some half dozen vari-colored balloons that swayed with every move. They included Miss Marion Agnew, Miss Dolly Gibbs, Miss Mildred McEvers, Miss Maude Ayer, Miss Elma Sanderson, Miss Evelyn Burrows, and Miss Hazel Perrottet, and they assisted Mrs. Edward A. Nickels, who was chairmar of the booth.

Wear Oriental Costumes.

Mrs. Fred Higie was chairman of the cigar and cigaret booth and the young women assisting her wore beautiful costumes of Turkish and Arabian design and coloring. They included Miss Ruth Lobdell, Miss Helen Ruble, Miss Mildred Kline, Miss Marjorie O'Brien, Miss Josephine Traer, Miss Marion Pilsbry, and Miss Bertha Stevens.

Mrs. William T. Morgan, who managed the ice cream booth, was in charge of an attractive group of young women, who wore gowns made of yellow and white checked linen with black and white striped aprons. They included Miss Virginia McCarthy, Miss Ruth Willets, Miss Madeline Kimball, Miss Doris Bookwalter, Miss Helen Northrup, Miss Florence Brigham, and Miss Marion Oliver.

Small Boys Throng Booth.

Before the sporting goods booth, in charge of Mrs. Clyde T. Bailey, the various groups of small boys precluded other visitors. Mrs. Curtis Spaulding, Mrs. Glenn Thompson, Mrs. Sidney Lovell, and Mrs. H. W. Mount assisted.

At the fine fruits booth, in charge of Mrs. Edward I. Stephen, the young women were especially attractive, wearing flowered skirts, with rose colored bodices and hats of rose, trimmed with one single cluster of deep purple grapes. Mrs. Daniel P. Trude, Mrs. Fred Place, Miss Gladys Hemple, Miss Carolyn Clancey, and Miss Helen Inwersen assisted Mrs. Stephen.

Many dinners have been planned for the last day of the show, which will close tomorrow evening, and there will be a large dance to end the festivities.

WARRING CHILDREN CAUSE BREAKUP OF THIS HOME.

Husband Given Decree After Showing Wife Departed with Her Offspring, Who Clashed with His.

"Dear Husband: I don't want to live with you any more on account of your children and my children. You go your way with your children and I'll go my way with mine. YOUR WIFE."

This letter won a decree of divorce yesterday for Paul Schmidt of 361 East Twenty-third street. He said it was written by his wife, Mrs. Helen Schmidt, after she had taken her children and gone to California. The two sets of children, he testified, were the cause of all the trouble.

Mrs. Addie N. Simmons, who charges she was driven insane by anxiety over her husband's drinking, filed suit for divorce against Arthur A. Simmons for the second time within four and a half years. After she was discharged from Dunning, she recites, she eloped to Crown Point, Ind., with her former husband and remarried him.

Edwin F. Moore of the Chicago Title and Trust company says he was compelled to leave his wife because of her extravagant habits.

Rural Joys and City Gayety at the South Shore.

Upper row—Left to right—Capt. Moffet, U. S. N., Miss Marjorie O'Brien, Miss Daisy Atkinson, Miss Nellie Harris, Miss Ruth Shuck, Miss Dorothy Selfridge, Carlo Sebastian, Miss Myrtle Debue, Miss Virginia Fissinger (in two poses.) Lower row—Left to right—Edward J. Halsey, Miss Katherine Ryan, Miss Bertha Stevens.

GIRL MOTORIST KILLED BY AUTO

Miss Loretta Edgeworth Fatally Hurt in Alighting from Brother's Car.

Miss Loretta Edgeworth of 5622 South Bishop street died at St. Anthony's hospital shortly before midnight of injuries which she received when she was struck by an automobile last evening in front of the home of her cousin, Joseph Garrity, at 1943 West Garfield boulevard. J. P. Drish of 1727 West Twentieth street, driver of the car which struck her, is being held by the police pending the inquest.

Miss Edgeworth had been for an automobile ride with her brother, R. J. Edgeworth, the latter's wife, and Garrity.

Gets Out on Street Side.

When the machine drew up in front of the Garrity home Miss Edgeworth climbed out on the street side instead of on the sidewalk. Drish told the police the young woman leaped directly in the path of his machine and he was unable to stop in time to avert the accident.

The young woman was carried into the Garrity home and was later rushed to St. Anthony's hospital, where she was found to be suffering from a fracture of the skull.

Mother and Children Injured.

Mrs. Fred Nass of 2315 West Lake street and her three children were severely bruised last night when they were struck by an automobile driven by H. F. Higman of Benton Harbor, who gave his Chicago address as 4732 Dorchester avenue.

Higman, with a friend, were driving in Lake street, near Kedzie avenue. In attempting to avoid a Kedzie avenue street car Higman smashed into an iron pole supporting the elevated station. The motor then careened against Mrs. Nass and her children. Her 1 year old son, Harry was thrown from her arms. Nomia, 3 years old, and Elizabeth, 5 years old, were also thrown to the pavement.

Higman's companion escaped from a crowd of angry persons who cried "Lynch him!" Higman was arrested.

Injured on First Ride.

Two women and a girl were injured in an auto accident yesterday morning at Fifty-sixth street and Wabash avenue. They were:

Mrs. Amos Holloway, 6109 Wabash avenue, face and arms cut by glass.

Miss Florence Holloway, 15 years old, 6109 Wabash avenue, cut about arms and neck and back sprained.

Mrs. Frank Lees, 6140 Wabash avenue, cut in her forehead above the right eye.

Florence Holloway and her chum, Janet Lees, daughter of Mrs. Amos Lees, are students at the Englewood High school, and Mrs. Holloway offered to take them to school yesterday morning in a new machine which her husband bought last Tuesday. She invited Mrs. Lees to come along, too. When they reached Fifty-sixth street Mrs. Holloway saw a garbage wagon coming out of an alley and in trying to dodge it crashed into a south bound wagon of the Fish Furniture company. Her machine turned over.

CORONER'S JURY ABSOLVES CLERK FOR DOUBLE KILLING.

Widow of W. A. Ray, Slain by A. M. Serritella, Faints After Verdict—New Warrant Taken Out.

A coroner's jury yesterday exonerated A. M. Serritella, a clerk in the employ of his brother M. A. Serritella, a druggist at 960 West Harrison street, in connection with the deaths of Walter A. Ray, a postoffice clerk, and Frank Falbo. They were shot by Serritella Sept. 12 at Morgan and Harrison streets.

The verdict, while it recommended Serritella's release, requested that the evidence be turned over to the state's attorney for investigation.

Serritella is now out on bonds totaling $17,900 and will be arraigned today before Judge La Buy on two charges of manslaughter, one charge of assault with intent to kill, and a charge of carrying concealed weapons.

The warrant charging manslaughter was served on him while the coroner's jury was deliberating. It was obtained by Ray's mother.

The verdict came as a shock to Mrs. Ray, who was present with her six children tugging at their mother's dress.

The defendant pleaded self-defense and asserted the two men grabbed his arm.

MOVE STARTED FOR NEW LEVEE

Hand of "Gingeree" Blake Seen by Head of Committee of Fifteen.

Possibly in the last ten days you have been approached by a young man anxious to have you protest against the invasion of your residence district by the social evil.

If so, he asked you to sign a petition to Mayor Thompson urging the reestablishment of "segregated" districts in Chicago. He urged you to read the heading of the petition, which declared in emphatic terms that the abolition of the old red light districts had flooded the residence sections with "buffet flats" and had made the streets unsafe for women.

Some Things You Ought to Know.

But—there were some things the young worker for the moral uplift of the community did not tell you. He might have told you that the state law prohibits segregated vice districts and he might have told you whom he was representing.

"I was told it was 'Gingeree' Blake," said Samuel P. Thrasher, superintendent for the Committee of Fifteen.

"Gingeree' Blake? Don't you remember him?

Remember "Gingeree" Label?

Away back when the present battle against organized vice in Chicago was just beginning the municipal service conjust beginning the municipal investigators heard the name of a man Blake, who washed the paper labels off beer and pasted on new labels bearing the name "Gingeree." These were sold in the red light district for use after 1 a. m., or in places which had no saloon license.

When the office of second deputy superintendent of police was created W. M. Blake was one of those to apear for the examination. The job went to Maj. M. L. C. Funkhouser, who still holds it. But "Gingeree remained active. For a time he was the representative of "the Twenty-second Street Business Men's association" and later the representative of the "business men's morals committee, whose meetings newspaper men never were able to find.

EXPOSITION ASKS RECEIVER.

Directors of Prosperity Exhibit Say They Are Financially Embarrassed.

The Prosperity exposition late yesterday afternoon filed a bill in the Circuit court requesting a receiver for itself. All the judges had gone home for the day and no action could be taken. The promoters, however, hope to have some substantial citizen named to handle its affairs today.

The bill seeks an order restraining creditors from instituting attachment proceedings. It asserts the company is not insolvent but financially embarrassed—and that in order to meet its obligations it will have to be permitted to run three or four weeks longer. Its debts total $7,772.

Among the creditors are the Ansell Ticket company, Acme Lock works, Adair company, and the John E. Burns Lumber company.

MRS. LYMAN COOLEY ILL.

Wife of Engineer Suffering from Malady as Yet Undiagnosed by Physicians.

Mrs. Lyman E. Cooley, wife of Lyman E. Cooley, the engineer, is ill at their Evanston residence. Mr. Cooley said last evening that she has been ill about a week and that physicians are in constant attendance. The nature of her illness, he said, has not been determined.

VETERAN WINS $85,000 CASE

White Haired Soldier Shows Court He Can Handle His Property.

Theron Woolley, a retired farmer of Livingston county, whose hair is as white as the snows of the seventy-eight winters through which he has passed and who is as belligerently keen as in the days when he shouldered a rifle in nine of the Civil war's biggest battles, fought a two hours' engagement in the probate court yesterday against his two sons for control of his $85,000 estate—and won.

Edwin R. Woolley of 6558 South Sangamon street and M. S. Woolley of 6017 South Union avenue were seeking to have the estate placed in the hands of a conservator, on the grounds that their father was growing feeble in mind.

The aged man took the witness stand and for more than two hours parried the questions of attorneys and without hesitation gave facts and figures regarding his early life.

Suffered an Illness.

He had fallen ill in January, 1914, and thinking he was about to die, turned over the contents of his safety deposit box to his sons. His wife died during his illness. He recovered and the following July asked for the return of his property. His sons refused and last March, when his efforts to regain possession became persistent, asked that a conservator be appointed.

"I fought in nine of the most important battles of the Civil war," he said proudly. "I took care of myself then and I can take care of myself now. It was during the time I served as a soldier I was able to save $2,500, which gave me my start in life. I think I'm just a little bit too old to get married again. As for wasting mopey on women"—he chuckled—"that may be true. I do remember about a year ago I spent 25 cents on a woman and 15 cents at another time. Perhaps, I did squander a little too much."

Spectators Get Laugh.

Those in the court room tittered. Drs. Harold M. Moyer and James Whitney Hall, mental experts, testified in behalf of Mr. Woolley, as did William F. Van Buskirk of the Colonial Trust company, former vice president of the Standard Trust company, who said he had known Mr. Woolley forty years.

The jury reached a verdict in less than an hour. All but $8,000 of Mr. Woolley's property consists of real estate, comprising two farms in Livingston county of more than 360 acres.

396,370 UNION VETERANS OUT OF 2,213,365 STILL LIVE

Figures Compiled by Pension Department Given with Encampment Announcement for 1915.

Of the 2,213,365 men enlisted in the union army during the civil war only 396,370 are now alive, according to figures of United States pension officials. Read Hanna, special pension examiner at Chicago, yesterday received the figures and other facts never before compiled in an announcement of the forty-ninth annual encampment of the G. A. R. in Washington, D. C., from Sept. 27 to Oct. 2.

The figures given in the announcement are for the official year 1915, which ended July 30. There were fewer deaths of pensioners last year than during 1914, when 33,639 of the veterans "left the ranks." The 1915 deaths were 33,255.

There are at present 17,915 soldiers' widows on the pension rolls.

Death Severs Tie Aged Wife Seeks to End by Divorce

A large blue pencilled S with a circle around it was written on the divorce bill of Mrs. Rosina Greenburg Kahn vs. Isaac Kahn filed in the Superior court last Monday.

"Suppressed for service," mused the clerk as he summoned Deputy Sheriff John E. Olis and handed him the little white summons bearing Kahn's name.

Olis went out to 5614 Prairie avenue where Mrs. Winetraub, Kahn's niece, met him at the door.

"My uncle is not here," she said. "He's out taking a walk. You know he is pretty close to 80 years old and he hasn't been at all well lately. He intended going to California for his health tonight, but now he is going to wait until tomorrow."

Better Luck Next Time.

At 9 o'clock that night Olis came again. Yes, Mr. Kahn was there. The old man stood up. His wrinkled, clean shaven face showed lines of anxiety. Yes, he was Mr. Kahn. What did the gentleman wish?

"I am a deputy sheriff and have a paper which I must read to you."

Olis extracted the little white summons from the sheaf he carried, and called the aged man's attention to the fact that he would have to appear in court and defend himself against "a certain bill of complaint" filed by Mrs. Kahn.

"What does it mean?" asked the old man unsteadily, grasping the table. "What does it mean? I have done nothing."

"It means your wife has sued you for a divorce," replied Olis.

"But what have I done?" insisted the old man.

"Your wife is suing you for divorce. Don't you see?"

"Yes—yes, I see," said Kahn slowly, though the deputy was sure he did not yet comprehend.

The aged man smiled a weak farewell and Olis left.

Charges Deceit as to Age.

On Wednesday the bill of divorce became public. Mrs. Kahn charged that she married Kahn two days before last Christmas. He had told her he was 68 years old, she charged, and later she had found he was 79 years old.

She was living alone in their flat at Fiftieth street and Michigan avenue and Kahn had gone to live with his niece. Gossips said there had been a quarrel and that the old man's health had been affected when he found his pet dreams of growing old with the woman he loved had been shattered.

But now there will be no divorce suit. The aged man died last Tuesday.

Mrs. Kahn was not at her apartment yesterday. She will now receive her dower rights instead of the alimony for which she asked.

REPORT ON CITY FINANCES MAY BE USED AS GUIDE.

Quigley's "Revolutionary" Statement Meets with Approval—City Keeps Only Single Entry Books.

Andrew J. Quigley's "revolutionary" report on city finances may be adopted as a guide by the city administration after all. President Coffin of the merit board said yesterday he regarded it as a valuable criticism of the present methods of accounting.

"I have submitted it to the auditors of a couple of large companies and they say it is a good report," continued Capt. Coffin. "It brings out the remarkable fact that the city treasurer keeps a single entry system of books."

"Who is going to pay Quigley that $1,500 for his work?" Capt. Coffin was asked.

"Well, I'm not," was the reply. "I understood he was to do the work gratis. We are under no obligation to him."

City Treasurer Sergel explained that the city code requires him to keep a single entry system of books. He said the city's bookkeeping is supposed to be done in the controller's office.

INSURANCE MEN CUT FIRE RATES

Reduction Up to One-Third on Buildings; Lower on Other Lines.

Chicago underwriters announced yesterday a material cut in fire insurance rates on risks of various sorts within the city, applicable everywhere outside the loop. A 5 per cent reduction is also made on fireproof buildings in the loop district.

Rates were cut in some cases 33 1-3 per cent, dwellings of brick, stone, tile, or solid concrete enjoying this benefit.

The reduction comes after a long inquiry by a committee of the Underwriters' board and is caused by improved quality of buildings and consequent reduction of risk.

Some Important Changes.

Some of the important changes, in addition to the one mentioned above, are:

Single frame dwellings, detached not less than fifty feet in all directions, new rate 32 cents, old rate 50 cents.

Single frame dwellings, detached not less than twenty-five feet in all directions, or not less than fifty feet on one side, new rate 36 cents, old rate 60 cents.

Single frame dwellings, detached not less than ten feet in all directions, or not less than twenty-five feet on one side, new rate 40 cents, old rate 90 cents.

All other frame dwellings, not less than 50 cents on the new rate, old rate 75 cents.

Rates on Flats Drop.

Apartment buildings three stories in height, with gravel or composition roof, new rate 26 cents, old rate 40 cents.

Flat buildings four stories in height and fifty feet or less wide, with gravel or composition roof, new rate 33 cents, old rate 50 cents.

It is the rule of the board that contents of buildings shall be rated at 10 per cent more than the new rate on the building. Inasmuch as under the old scheme the contents in many cases were rated the same as the buildings, there is a sweeping reduction in the rates on furniture and other household furnishings.

BAD YEAR FOR BUSINESS, BANKERS TELL TAX BOARD.

George M. Reynolds Appears Before Reviewers to Have Assessments Cut—Car Lines Appeal.

Business conditions have been worse during the last year than at any time in the history of the country, according to bankers who appeared before the board of review yesterday.

George M. Reynolds, president of the Continental and Commercial National bank, made the principal statement for the bankers. He criticised the taxing system and declared that assessments against banks should be reduced 20 per cent.

"The banks have no desire to shirk taxation," said Mr. Reynolds. "What we want is an equitable assessment. No other business pays taxes on a full cash value It seems to me the least that could be done for us would be to give a reduction of 20 per cent. This year particularly we are justified in asking for a liberal reduction. There has been no demand for money."

Officials of the Chicago Surface lines, brewers, and insurance men also complained of their assessments.

JUST 'STEW,' SAYS BROTHER.

Broker James E. Bennett Uses Personal Column to Warn Against His Kin.

"It's just a case of a young 'stew' with a champagne appetite and a beer income," was the answer made last night by James E. Bennett, 5833 University avenue, head of the firm of James E. Bennett & Co., board of trade brokers with offices at 332 South La Salle street, to a query in reference to the following advertisement which appears in today's TRIBUNE in regard to his younger brother, Thomas:

PERSONAL NOTICE—I WILL NOT BE responsible in any manner whatsoever for any debts or obligations of any sort which may be created in any manner whatsoever by Thomas Bennett; nor will I honor or be responsible for any drafts made by said Thomas Bennett on me personally or on the firm of James E. Bennett & Co., in which said Thomas Bennett has no interest or right whatsoever.

JAMES E. BENNETT.

"Was he ever connected with your firm, and has he 'put anything over' on you?" Mr. Bennett was asked.

"My answer explains itself," was all he would say.

Has Church Soul? Layman Doubts It in Ainslee Case

E. C. Wyman Says Corporations Always Give Man a Pension.

JUST "FIRE" PASTOR

Has the church a soul?

E. C. Wyman, 4512 Hazel avenue, clerk of the North Shore Congregational church, Wilson avenue and Sheridan road, doubts it in view of the action of members of the church in trying to oust the Rev. J. S. Ainslie as pastor after fifteen years of service.

"Corporations are said to have no souls," Mr. Wyman said, "but they do not turn off those who have given them long and faithful service without providing for them a pension or assured future."

No Need for His Story.

There was no need for Dr. Ainslie to tell his own story yesterday for a book already had been written by former Judge Nathaniel C. Sears, one of the charter members of the north shore church, which saved the pastor the embarrassment of praising his own work.

Five years ago the tenth anniversary of the church was held, and it was then that Judge Sears described Dr. Ainslie as "Our Pastor," and detailed his achievements up to that time.

"As a preacher," Judge Sears said, "Mr. Ainslie is up to date and strong. His sermons are both spiritual and practical. He spends no time in discussing theological quibbles. Every sentence means something to his hearers. He hits straight from the shoulder."

Reviews History.

Dr. Ainslie's work is then reviewed. He graduated from Cornell university, and studied at the Yale university divinity school.

"In 1882, when a youth of 20," Judge Sears said, "he undertook his first pastorate in founding the First Congregational church of Ogdensburg, N. Y., and when he left that church eight years later it was the leading one of the Congregational denomination in northern New York.

Called to Indiana.

"He was called to Fort Wayne, Ind., to bring into life a moribund church. He took it with fewer than 100 members in a frame church on a leased lot and left it with between 400 and 500 members, a fine brick edifice, the largest Congregational church in Indiana."

"To throw out a man with this record," Mr. Wyman said, "makes one wonder whether the church has a soul."

"The first intimation I had that there was any objection to me," Dr. Ainslie said, "was two years ago, when I received a letter from some of the church officials while I was away on my vacation.

"My wife and I returned to Chicago and I called the officials together to inquire what the trouble was. They could give no reason for their action and passed a vote of confidence in me and the matter was straightened out.

"If I am forced to resign now I will never seek another pastorate. I never have sought for a church, but have always been sought for. I will go to my son's farm and work to earn an honest livelihood. I believe in long pastorates. The church becomes stronger under them. The North Shore church was never more active or prosperous than it is now. When asked for their objection to my continuing the only answer the objectors give is, 'We want a change.'"

ALD. LYNCH TO INVESTIGATE CHICAGO'S POLICE METHODS.

He Wants to Know Why There Are So Many Robberies Without Any Arrests.

While Ald. Charles E. Merriam, chairman of the crime commission, was engaged yesterday in a renewal of hostilities with the civil service commission Ald. Thomas J. Lynch, chairman of the council police committee, announced he would undertake a "sweeping investigation of police methods." He said he would introduce a resolution authorizing the inquiry at the next meeting of the city council.

"There seems to be something 'rotten in Denmark' in the police department," Ald. Lynch asserted in a formal statement. "I propose to go to the bottom of it and find out why the number of holdups, burglaries, and other crimes in Chicago is not being reduced.

"The people of Chicago pay for and are entitled to a police system that will protect life and property, and I intend to find out why this is not done. It may be due to an insufficient number of policemen. When the state's attorney asserts that 'the agents of organized criminality through indirect influences are again in complete control of the police department' it is time for the city council to act."

Ald. Lynch added the investigation, which is to be conducted by the police committee, will include the plan recently recommended by Ald. Merriam and rejected by the civil service commission.

FINAL EFFORTS TO PREVENT CLOTHING STRIKE FUTILE.

Head of Union Says Plans Are Complete for Calling Out 25,000 Workers First of Week.

Final efforts were made yesterday to bring the custom tailors and the officials of the Amalgamated Clothing Workers' union together without success. There is little hope now, according to President Sidney Hillman of the clothing workers' union, to avert a strike the first of next week.

Plans have been made for calling out 25,000 workers. Several independent manufacturers employing about 7,000 workmen have signed agreements, and these shops will be spared in the strike order.

Reports that the union was attempting to destroy the system in effect at Hart, Schaffner & Marx's were vigorously denied by union officials.

TANK BLUNDERS SANK EASTLAND, SAYS JURYMAN

Mining Expert Tells Engineers' Society Death Blame Rests on Owners.

DISPELS FOG OF THEORIES.

The Eastland tipped over because of improper ballast and improper management. That was the conclusion of the state grand jury and was advanced as the only possible cause by Andrews Allen, a mining engineer and also a member of the state grand jury.

Mr. Allen in an address before the Engineers' club yesterday laughed at the theory advanced by the department of commerce through Secretary Redfield and Assistant Secretary Sweet that piling in the river caused the ship to turn over.

Mr. Allen talked to the engineers in their language, and through his address he made it clear that the owners of the boat were largely responsible for the death of 812 excursionists last July, from the facts presented to the grand jury.

In the subjoined address Mr. Allen discusses all the theories which were advanced and shows how most of them are untenable. He dismisses the theory of the department of commerce with a few words, saying "the piling would have sunk into the mud or dented the bottom."

Mr. Allen's Address.

Mr. Allen's address follows:

"The Eastland overturned at the Clark street dock at about 7:30 a. m. July 24, 1915, while casting off from the Clark street dock loaded with excursionists of the Hawthorne club of the Western Electric company.

"The evidence shows that the boat listed first to starboard then came back to an even keel, then listed to port, recovered a little, and then rolled over.

"The assistant harbor master saw what was coming and ran to the telephone before the boat went over and called to the fire department, also arranging for oxyacetylene torches.

"A great deal of evidence was presented to the grand jury bearing on different theories of the accident, among which are the following:

"It was thought that the line from the tug was attached high on the boat and that the lines holding the steamer to the tug were low, so that a heavy strain from the tug might have pulled the boat over. This theory was shown to be untenable when it was proved that there was only enough strain on the tow line to keep it taut.

Not Resting on Bottom.

"It was thought that the boat might have been resting on the bottom, in which case the load coming onto the boat would naturally cause her to careen and possibly to upset. This theory is untenable, first, because the boat first listed to starboard and then to port, and second, because the soundings showed 19 feet of water forward and 21 feet aft at 10 feet from the dock, and 17 feet 6 inches at 5 feet from the dock, while the boat drew only from 12 to 14 feet of water.

"The story of the three piles would have no weight before an audience of engineers, and it would be very plain that these piles would have been driven into the mud or broken off by the weight of the vessel, or that the bottom of the vessel would have been indented by them. The weight of 8,000 people would sink the Eastland about ten inches.

As to Overloading.

"The license allowed the Eastland to carry 2,500 people. Approximate calculations on the available passenger space show that, allowing nine square feet per each person, the boat should not have been licensed to carry more than 1,700 or 1,800.

"There were 2,412 tickets turned in by the Transportation company. Out of 500 tickets examined we found 152 coupons held by passengers who were not on the Eastland, for which there were no tickets turned in. This would suggest that many tickets had been destroyed, and that there must have been 25 to 30 per cent more passengers on the boat than reported.

"We had no plans of the Eastland and so far as we know there are no complete plans in existence. It was very evident that the boat was under ballasted, and its usual behavior in service indicates that its metacentric height was small. The vessel depended, for its stability, on water ballast and it was accustomed to run without ballast, or at least with very little ballast.

How Accident Happened.

"On the morning of the accident the ballast tanks were pumped dry. When the boat listed to starboard they started to fill the port tanks. When it began to list to port, they began to pump out the port tanks instead of filling the starboard tanks too; in fact, this was attempted only at the last moment. The ballast tanks were, therefore, only partially filled and the water could surge with every movement of the boat. The instability was doubtless increased instead of decreased thereby. The single ballast tank system is very defective and when the boat began to get away from the crew they had no means of righting it.

"There is no mystery about the accident. It is a thing that might have happened, and almost did happen many times before. It is a thing that is bound to happen sooner or later in a boat operated as was the Eastland.

"The accident simply shows up the typical American careless and irresponsible methods, also the typical American disregard of technical analysis and reliance on the motto on the silver dollar 'In God We Trust.'"

District Attorney Clyne instructed Mr. Fleming to make a thorough investigation to determine who is responsible for dumping a pile of broken concrete into the river at the spot where the Eastland overturned.

NEWS OF THE COMMERCIAL WORLD—REAL ESTATE TRANSACTIONS

WHEAT BREAKS AFTER ADVANCE

Demand from Shorts Is Less Urgent; Northwest Reports Heavy Movement.

A general rush to buy wheat was the feature of the market at the opening yesterday, with shorts in September anxious to cover. The fear of a squeeze in the September started free general buying, but on the advance the demand became less active and commission houses sold heavily of the December and May.

Armour was credited with buying September in the pit, but during the latter part of the session the demand from shorts seemed pretty well satisfied and prices sold off sharply. At the close September was 1¼c lower, December 1¾@1¾c down, and May 1¾c off.

Nearly all the leading commission houses sold December and May wheat on the bulge and there was considerable miscellaneous selling of the September by longs, who have been waiting for a strong market. It is understood that two cargoes of velvet chaff No. 1 northern have been received and will be cleaned and delivered.

News Mainly Bearish.

Aside from the acute situation existing in the September most of the news was more bearish. Receipts in the northwest are increasing steadily and reports from Minneapolis told of a sharp break in premiums of 2@3c for spring wheat and large country sales to arrive, while the railroads are now said to be hauling grain to terminal markets to the extent of their capacity. In Canada enormous yields are reported and the crop is moving freely.

Minneapolis and Duluth had 1,143 cars, compared to 966 cars a year ago. Winnipeg arrivals were 1,062 cars, compared to 707 cars a year ago. In Canada practically all of the harvesting is done and in some cases farmers are stacking wheat, as it is believed it will be impossible to thrash it all before winter. Winter wheat offerings continue moderate as a rule.

Liverpool Prices Strong.

Cables were unchanged to 1d up. Much the same conditions exist abroad as in this country, the native wheat movement being disappointing and generally the wheat is of poor quality. Consequently millers are urgent buyers of good wheat, and the markets are firm. Harvest returns in France confirm estimates of a small yield. Argentina needs more rain, especially in the Pampas and Cordoba.

Cash prices here were not much changed relative to the futures. Receipts were 171 cars, with 2,472,000 bu in the west, against 2,952,000 bu a year ago. Clearances were 742,000 bu. Minneapolis wheat stocks decreased 210,000 bu for five days. Cash sales were 10,000 bu here and the seaboard reported 400,000 bu for export, presumably Manitoba wheat.

Corn Prices Drop Lower.

The cash demand for corn was slow. With the good weather over the corn belt there was little buying demand, and when wheat turned heavy, corn followed suit. Prices at the close were ¼@¾c lower. Cash prices were unchanged to ⅛c lower. The sales for shipment were 60,000 bu. Receipts were 261 cars and primary receipts were 543,000 bu, compared to 307,000 bu a year ago. Cables were unchanged to ¼c lower.

Argentine shipments for the week were estimated at 5,525,000 bu, and the continued liberal offerings depress the foreign markets as the consumptive demand abroad is moderate. Sales to go to store were reported of 60,000 bu mixed corn. Weather forecast was for more unsettled and cooler weather over most of the belt. Frost was predicted for some sections in the northern portion of the belt last night. Receivers reported more liberal country offers of old corn.

Oats Trade Moderate.

In oats the trade was moderate but the undertone was firm and prices at the finish were a shade lower to ⅛@⅜c higher, the September being strong. Cash prices were steady to ⅛c up and there was a fair domestic shipping demand, sales being 250,000 bu. Weather conditions generally were favorable for the movement. Receipts were 155 cars and primary receipts were 840,000 bu, or 152,000 bu less than a year ago.

Provisions were stronger and there was fair buying by commission houses. There was a good domestic trade and moderate export inquiry. Packers were credited with selling early. Hog receipts were small at 11,000 and prices at the yards were 5@15c higher. The estimate for today was 12,000. Western receipts were 45,800, compared to 39,600 a year ago. Wiltshire sides at Liverpool were 6d to 1s higher, but the market there generally was quiet. Receipts of products here were twenty-four cars and shipments were 112 cars.

Rye Steady and Active.

Rye was unchanged, with sales of No. 2 at 96½@97c, No. 3 at 95@96½c, No. 4 at 92c, and sample grade at 84@87½c. Receipts, 19 cars.

Barley ruled dull. Malting sold at 53½c and feed at 52@53½c. Receipts were 36 cars.

Timothy seed was easy. September sold at $8.75. October closed at $8.50 asked and March $8.60 asked. Cash lots were quoted at $5.50@8.00, nominal. Clover seed was unchanged, with cash lots $13.00@18.00, nominal.

Flax seed at Duluth closed 1¼@1½c higher. Cash on track, September, October, and November, $1.60, and December $1.67½. Receipts, 1 car. Minneapolis was 2c higher, with cash on track $1.71@1.74. Receipts were 14 cars. Winnipeg closed 1½c higher, with October, November, and December $1.47½. Receipts none.

AMERICAN GRAIN MARKETS.

KANSAS CITY, Mo., Sept. 23.—WHEAT—Cash: Unchanged to 1c up; No. 2 hard, $1.06@1.11; No. 3, $1.05@1.10; No. 2 red, $1.10@1.20; No. 3, $1.12@1.18. CORN—Unchanged; No. 2 mixed, 66@66½c; No. 3, 65@65½c; No. 2 white, 67c; No. 3, 66c; No. 2 yellow, 68c; No. 3, 67½@68c. OATS—Steady; No. 2 white, 36½@37½c; No. 3, 36@36c. RYE—86c. HAY—Steady to 50c up; choice timothy, $12.00@13.00; choice prairie, $10.00; choice alfalfa, $13.00@14.00. WHEAT—Receipts, 150 cars. Futures: September, $1.02¾; December, 91¼c; May, 92¾@93½c. CORN—September, 60¼c; December, 51¼c; May, 54½@55c.

MINNEAPOLIS, Minn., Sept. 23.—WHEAT—Lower early; receipts, 1,062 cars, compared with 544 a year ago. Cash: No. 1 hard, $1.03¾; No. 1 northern, 96@$1.01¼; to arrive, 96@96½c; No. 2 northern, 95@96½c; No. 3 durum, 89½@90½c. Futures: September opened 96¾c; high, 96¾c; low, 95¼c; closed, 96¼c. December opened 93c; high, 93½c; low, 91¾c; closed, 91¾c. FLOUR—Unchanged; shipments, 73,000 bbls. CORN—No. 3 yellow, 70@70½c. OATS—No. 3 white, 32¾@33¼c. FLAX—$1.71@1.74. BARLEY—45@64c. RYE—90@90c. BRAN—$19.00.

ST. LOUIS, Mo., Sept. 23.—WHEAT—Cash, spot: No. 2 red, $1.18@1.20; No. 3 hard, nominal. CORN—Steady; track No. 2, 70½c; No. 3 white, 70@70½c. OATS—Steady; track No. 2, 35@35½c; No. 2 white, nominal. RYE—Steady; No. 2, 88c. FLOUR—Steady; red winter patents, $4.10@4.60; extra fancy and straight, $4.30@4.65; hard winter clears, $3.60@4.00. WHEAT—Futures: Lower; September, $1.10; December, 96½c. CORN—Lower; September, 70c; December, 53¾c. OATS—Lower; September, 34½c; December, 34½c.

MILWAUKEE, Wis., Sept. 23.—WHEAT—Cash, No. 1 Northern, $1.04@1.09; No. 2 Northern, $1.02@1.05; No. 2 hard winter, $1.08@1.11. CORN—No. 2 yellow, 74@74½c; No. 3 white, 73@73½c; No. 3, 71½@72c. OATS—Standard, 37½c; No. 3 white, 35@37c; No. 4 white, 34½@35c. RYE—No. 1, 97c. BARLEY—Malting, 53@63c; feed and rejected, 51@53c; Wisconsin, 53@63c. WHEAT—Futures: December, 94c; May, 96¾c. CORN—December, 55¾c; May, 57½c. OATS—December, 35¾c; May, 37¾c.

NEW YORK, Sept. 23.—FLOUR—Steady. WHEAT—Spot unsettled; No. 1 red and No. 2 hard, $1.26¼ c. i. f., New York; No. 1 northern, Duluth, $1.04, and No. 1 northern, Manitoba, 94½c c. i. f., Buffalo. Futures weak. September, $1.18. CORN—Spot easy; No. 2 yellow, 80½c, prompt shipment, all rail. OATS—Spot steady; No. 3 white, 40½c. HAY—Steady.

DULUTH, Minn., Sept. 23.—LINSEED—Cash, $1.69; September, $1.69; December, $1.67¾. WHEAT—No. 1 hard, 99c; No. 1 northern, 98c; No. 2 northern, 96c; Montana No. 2, $1.00; September, 96c; December, 91½c. DURUM—No. 1, $1.03½; No. 2, 80½@$1.00¼; September, $1.03¼; December, 86¼c. OATS—32½@33½c. RYE—88c. BARLEY—45@64c.

OMAHA, Neb., Sept. 23.—WHEAT—Cash: No. 2 hard, $1.01@1.05½; No. 3 hard, $1.01@1.04½. CORN—No. 2 white, 68½@68½c; No. 3 white, 66@66½c; No. 2 yellow, 68½@68½c; No. 3 yellow, 66½@67c; No. 2, 65½@65¾c; No. 3, 65½@65¾c. OATS—No. 3 white, 32½@34½c.

PEORIA, Ill., Sept. 23.—CORN—Cash lower; No. 2 yellow, 72½@72¾c; No. 3 yellow, 72½@72¾c; No. 4 yellow, 71½c; No. 5 mixed, 70½@70¾c. OATS—No. 2 white, 32½@33½c; No. 3 white, 32½c. RYE—No. 2, 94c. BARLEY—45@64c. PORK—$20.50. LARD—$11.95. SHORT RIBS—$12.00@12.25.

Liverpool Grain Market.

LIVERPOOL, Sept. 23.—WHEAT—Spot, No. 1 Manitoba, 11s 1½d; No. 2, 11s 0½d; No. 3, 11s 0d; No. 1 northern Duluth, 11s 0½d; No. 2 red western winter, 10s 9½d; No. 2 hard winter, 11s 0d. CORN—Spot, American mixed, new 6s 6d.

BOARD OF TRADE TRANSACTIONS.

RANGE OF ACTIVE FUTURES.

WHEAT.

	Open.	High.	Low.	Closing—Sept. 23.	Sept. 22.
Sept.	1.07¼-7	1.08¼	1.04	1.05	1.06-⅛
Dec.	96⅝-96	96¼	93⅝	94	95⅜-½
May	96¼-⅝	96¼-⅝	93¼	93⅝	93

CORN.

Sept.	71⅝	72¼	71¼	71¼	72
Dec.	56¼-¼	56¼	55¼	55¼-¼	56¼-¼
May	57⅝-⅜	57⅝	57-¼	57-½	57⅝

OATS.

Sept.	37⅜	38	37⅜	37⅜-38	37⅜
Dec.	36-5⅞	36	35¾-¾	35¾-¾	35¾
May	37⅜-¾	38	37⅜	37¾	38¾

PORK.

Sept.	12.55	12.55	12.45	12.55	12.50
Oct.	12.55	12.55	12.45	12.50	12.50
Jan.	14.97½	15.10	14.92½	15.10	14.97½

LARD.

Sept.	....	....	....	8.10	8.07½
Oct.	8.05	8.10	8.05	8.10	8.07½
Jan.	8.47½	8.52½	8.47½	8.52½	8.52½

SHORT RIBS.

Sept.	....	....	....	8.20	8.00
Oct.	8.00	8.20	8.00	8.20	8.00
Jan.	8.30	8.40	8.30	8.40	8.32½

PRICES AT OUTSIDE MARKETS.

WHEAT.

	September— High.	Low.	Close.	December— High.	Low.	Close.
St. L.	1.10	1.10	1.10	96⅛	96⅛	96⅛
K. C.	1.05	1.02¼	1.02⅝	93⅜	91	91⅛
Mpls	96⅝	96¼	96½	93⅞	91¼	91¼
Dul.	1.00⅜	97¼	98	94¼	91⅞	91½
Wpg.	*89⅜	87½	87⅝	89	87	87¼
Tol.	1.10	1.15½	1.15½	1.09⅜	1.06½	1.06½
Balt.	....	....	1.12½	....	....	....

CORN.

St. L.	70⅜	70	70	53⅜	52⅝	52⅜
K. C.	65⅜	65¼	65¾	52⅜	51⅝	51⅜
Tol.	....	....	....	76½	....	 57

OATS.

Wpg.	*38	35¼	36	34¼	34¼ 34¼
Tol.	....	....	....	40¼	 39

*October.

GRAIN INSPECTION.

	Stand- ard.	No.2 or better.	No.3.	Lower grades.	Total cars.
Winter wh't.	4	30	44	9	87
Spring wh't.	77	7	4		88
Western wh't	7	..	1		8
Mixed wheat.	..	..	.3		.3
Velvet chaff.	59	2	2		63
Durum wheat	2	..	..		2
Corn	254	6	22		282
Oats	3	2	82	70	157
Rye	2	..	5		7
Barley	....	..	22	14	36
Totals	407	161	162	736	

Loaded from unlicensed elevators: Wheat: No. 2 red, 80 cars; No. 3 red, 13 cars; No. 4 red, 9 cars; No. 2 hard, 67 cars and 74,000 bu; sample hard, 1 car. Corn: No. 2 yellow, 19 cars; No. 2 white, 54 cars; No. 2 mixed, 23 cars; No. 3 Kaffir, 1 car. Oats: Standard, 14 cars; No. 3 white, 42 cars; No. 4 white, 9 cars; purified, 37 cars; clipped, 12 cars; No. 2 mixed, 3 cars; No. 3 mixed, 1 car; sample, mixed, 1 car. Rye: No. 2, 3 cars; sample, 1 car. Purified oats and barley, 1 car.

From store: Corn: No. 2 mixed, 1,000 bu. Oats: No. 3 white, 1,000 bu.

DAILY BIDS AND OFFERS.

WHEAT.

	Bids— High.	Low.	Close.	Offers— High.	Low.	Close.
Sep.	1.01	1.00½	1.01	1.12⅜	1.08	1.12⅜
Dec.	93	92⅜	92⅜	95¾	95¼	95⅝
May	95⅜	95⅜	95¼	98	97⅛	97⅛

CORN.

Sep.	70¼	69¾	69¾	72	71⅜	71⅜
Dec.	54⅝	54⅜	54⅜	55⅝	55¼	55⅛
May	56⅛	56⅝	56⅜	57⅛	57⅜	57⅜

OATS.

Sep.	37⅜	37¼	37⅜	38¼	38	38¼
Dec.	35⅜	35⅜	35⅜	35⅝	35⅜	35⅝
May	37¼	37⅛	37⅜	37¾	37⅝	37⅝

WEEKLY BIDS AND OFFERS.

WHEAT.

	Bids.	Offers.
December	88½	1.01
May	91	1.03

BOARD OF TRADE TRANSACTIONS.

CORN.

December	53	55
May	54⅝	60

OATS.

December	34⅝	36⅝
May	36⅝	38½

PRIMARY MOVEMENT.

WESTERN.

	Received— Wheat.	Corn.	Shipped— Wheat.	Corn.
Chicago	305,000	269,000	181,000	160,000
Milwa'kee	26,000	34,000	11,000	3,000
Min'apolis	620,000	4,000	255,000	8,000
Duluth	822,000	.....	903,000	.....
St. Louis	126,000	49,000	82,000	13,000
Toledo	148,000	6,000	46,000	8,000
Detroit	5,000	3,000	7,000	2,000
Kan. City	243,000	24,000	281,000	4,000
Peoria	34,000	97,000	24,000	143,000
Omaha	64,000	55,000	15,000	47,000
Ind'apolis	22,000	28,000	15,000	4,000
Cincinnati	36,000	22,000	61,000	43,000
Tot., bu.	2,472,000	543,000	1,884,000	480,000
Last year	2,952,000	307,000	1,514,000	955,000

EASTERN.

New York	199,000	4,000	24,000	.....
Boston	.....	.....	277,000	.....
Philade'a	160,000	5,000	.....	.....
Baltimore	55,000	3,000	101,000	.....
N. Orleans	113,000	.....	1,000	12,000
Galveston	70,000	.....	213,000	.....
N. News	40,000	.....	.....	.....
Tot., bu.	586,000	10,000	626,000	12,000
Last year	592,000	15,000	923,000	259,000

CASH TRANSACTIONS.

FLOUR—Market dealy. Quotations:

SPRING WHEAT.

Special brands, wood $5.90
Pat., jute ..... $5.00@5.25
Straight ..... $4.60@4.85
First clr. ..... $4.40@4.50
Sec. clear ..... $3.10@3.30

WINTER WHEAT.

Soft winter—
Pat., jute ..... $5.25@5.40
Straight ..... $4.90@5.10
Clear ..... $4.30@4.50
Pat., jute ..... $5.30@5.50
Straight ..... $5.10@5.20
Clear ..... $4.60@4.75

RYE FLOUR [NEW].

White, pt. ..... $4.80@4.90
Dark ..... $4.25@4.35

WINTER WHEAT—Firm, 1@2c higher. Sales—In store—Mixed lots, 10,000 bu. Track—No. 4 red, $1.08¾@1.09; No. 3 red, $1.12@1.12¾; No. 4 hard, $1.09; No. 3 hard, $1.12@1.13; No. 2 hard, $1.17. Illinois proportional billing—No. 4 red, $1.04; No. 3 red, $1.11¾@1.13¼; No. 2 red, $1.15@1.16; No. 4 hard, $1.08.

SPRING WHEAT—Quiet. Sales—Track—No. 3 northern, 98c; No. 1 northern, $1.06¼@1.12½.

CORN—Steady to ⅛c lower. Sales: In store: Mixed lots, 60,000 bu. Track: No. 6 mixed, 71¾@72c; No. 8 mixed, 72¼@75¼c; No. 2 mixed, 72¾@73¾c; No. 6 yellow, 73c; No. 3 yellow, 73¼@74c; No. 2 yellow, 73¾@74¼c; No. 2 white, 72¾@73½c. Illinois proportional billing: No. 2 mixed, 73¼c; No. 3 mixed, 73½c; No. 2 yellow, 73¾@74¼c; No. 3 white, 72¾@73½c; No. 2 white, 72¾@73¾c.

OATS—Firm, ¼@½c higher. Sales: In store: Mixed lots, 250,000 bu. Track: Sample grade, 31c; No. 4 white, 33¾c; No. 3 white, 34½@35¼c; standard, 38¾c. Illinois proportional billing: Sample grade, 25@31c; No. 4 mixed, 32c; No. 4 white, 33@33½c; No. 3 white, 34½@34¾c.

HOG PRODUCTS—Firm. Cash lots: Mess pork, $12.50@12.62½; lard, $8.10; short ribs, $7.62½@8.50.

BEEF PRODUCTS—Quiet. Beef hams, $29.50@30.50; extra mess beef, $17.00@17.50; plate beef, $18.00@18.50; extra plate beef, $18.50@19.00. TALLOW—Choice edible, 7@7¼c; prime packers', 6¾@6¾c; No. 1 packers', 5¾@6c; No. 2 packers', 4½@5c; No. 1 renderers', 5¾@5¾c; choice country, 6¾@7c; No. 2 country, 5@5¼c; oleo stearin, 10@10¼c; lard stearin, 9¾@ 9¾c; extra oleo, 9¼@10c; oleo stock, 8@ 8¾c.

GREASE—Quiet. Brown, 4@4¼c; yellow, 5¼@5½c; B white, 5¾@5¾c; A white, 6@6¼c; choice white, 6¼@6¾c.

HAY—Steady; receipts, 804 tons; shipments, 192 tons; new timothy, $8.00@ 17.00; new prairie, $8.00@13.50.

BRAN—Firm, $25.50@27.50; oat, $5.50@ 6.50; wheat, $4.50@5.50.

NEWS AND GOSSIP OF BOARD OF TRADE.

It is understood that the shortage in September wheat was greatly reduced yesterday. There was free buying of September in the pit at prices around 12c over the December and several longs sold out on the early rally, relieving the situation to a considerable extent. Armour was credited with buying September through commission houses. Late in the day offerings of September were rather free, while the demand let up, indicating that a good many shorts had covered. There was an enormous amount of December and May sold early, when the buying fever was on, and later the market was without much support.

Seaboard reports indicated a fair demand for wheat from abroad but shippers here at present are not in a position to offer much wheat. Cash men are still busy filling old sales. Manitoba wheats are being worked from the seaboard for export in fair volume. Cash prices here were steady relatively, but in the northwest premiums were 2@3c lower relative to the futures, with quite free offerings. Local sales were only 10,000 bu and the seaboard reported 400,000 bu wheat taken for export.

"Every farmer in Oklahoma and every country elevator man is holding wheat for higher prices," said a Kansas City message to Ware-Leland. "The holding movement was started by the banks. Oklahoma banks in many cases sent over the state rain notices in newspapers asking grain people generally to call on them and be advised before selling wheat. These people were then told that wheat was selling too low and advised to hold it."

Corn prices were steady to ⅛c lower in the sample crowd. Some dealers predict spot corn will come to a basis where deliveries can be paid on September contracts. However there is not much corn available for delivery at the present time. The eastern demand is slow. Oats were unchanged to ⅛c higher, and there was a fair domestic demand. Shipping sales were 60,000 bu and 250,000 bu oats.

"Concentration of 120 days' farm work into 60 days, due to endless rains and damp wheat, has delayed the bulk of the winter wheat movement until October and November," said Wagner & Co. "I am again inclined to place the quality loss at an equal of 60,000,000 or more bu due to rains. Of the real average winter wheat quality—we shall be far wiser in late October and November."

On Wednesday the Great Northern road's loadings of cars were the largest of any day in its history. This shows that volume of grain now being headed for terminal markets in the northwest. Winnipeg expects 1,350 cars of grain in today.

There was some selling of wheat here on reports from New York there had been a hitch in the loan negotiations, but later reports said this was untrue. The developments in regard to the loans are not so much of a market influence as they were.

In Russia weather conditions have been unfavorable for harvesting. Prices are seriously depressed. In France weather conditions are also unfavorable, and thrashing returns confirm reports of a much smaller yield than last year.

Showers have relieved drought conditions in Argentina to large extent, but there is still a good deal of complaint in regard to outlook in Pampas and Cordoba.

Estimated receipts for today: Wheat, 171 cars; corn, 261 cars; oats, 155 cars; rye, 19 cars; barley, 26 cars; hogs, 12,000 head.

The record yield of wheat this year in Saskatchewan is 5,970 bu from 100 acres.

C. H. ReQua is back from his summer vacation in northern Michigan.

Minneapolis reported 80,000 bu Canadian wheat to come there.

Sales to go to store yesterday were 60,000 bu mixed corn.

Oats deliveries on contracts yesterday were 65,000 bu.

COFFEE AND SUGAR.

NEW YORK, Sept. 23.—The market for coffee futures opened quiet at unchanged prices and ruled very quiet during the day. The only actual business reported was at about or a shade over last night's closing figures. December selling at 6.14c and March up to 6.30c, but the tone was easier late in the afternoon under moderate offerings, with the close net unchanged to four points lower. Sales, 5,750 bags. September, 6.10c; October, 6.10c; November, 6.11c; December, 6.12c; January, 6.17c; February, 6.22c; March, 6.26c; April, 6.33c; May, 6.38c; June, 6.43c; July, 6.48c. Spot quiet. Rio No. 7, 6¼c; Santos No. 4, 9c. Cost and freight offers were reported steady and higher, with Santos 4s quoted at 8.45c to 8.75c, No. 7 at 6.10c, and Rio 7s at 6.60c. American credits. No change was reported in the Brazilian markets. Brazilian port receipts, 78,000 bags; Jundiahy, 40,000 bags. The weather was fine in all districts of Sao Paulo, with temperatures ranging from 50 to 60 degrees.

SUGAR—Raw easy; centrifugal, 4.03c; molasses, 3.27c. Refined easy, 20 points lower; cut-loaf, 5.60c; crushed, 5.50c; mold, 5.40c; cubes, 5.25c; XXXX powdered, 5.15c; powdered, 5.10c; fine granulated, 5c; diamond "A," 5c; confectioners' "A," 4.90c; No. 1, 4.75c. Futures: December, 2.95c; March, 3.54c; May, 3.66c; July, 4.03c.

CHICAGO, Sept. 23.—SUGAR—The following prices were quoted by wholesale dealers per 100 lbs: Cut loaf, H. & E., $6.85; powdered, standard, $6.10; eastern granulated, $5.60; beet granulated, $5.40; extra C, $5.00; canary, $5.30.

METALS.

NEW YORK, Sept. 23.—COPPER—Firm; electrolytic, $18.00. IRON—Steady and unchanged. Metal exchange quotes tin dull, $32.00@32.50. At London: Spot copper, £89 12s 6d; futures, £70 10s; electrolytic, £87. Spot tin, £150; futures, £150 15s. ANTIMONY—£125. The metal exchange quotes lead $4.50 asked; spelter not quoted. At London—Lead, £23 10s; spelter, £32.

NEW YORK, Sept. 23.—ANTIMONY—Steady at 29c per pound. Chinese and Cookson's are brands. The price of Cookson's and Hallett's is unchanged at 47@50c per pound.

ST. LOUIS, Mo., Sept. 23.—[Special.]—LEAD quiet at $4.40@4.45. SPELTER—Strong at $13.50@14.00.

COTTON.

NEW ORLEANS, Sept. 23.—Cotton futures closed steady, with prices 5@11 points net higher. Sales, 15,000 bales. Middling spot, 12c.

NEW YORK, Sept. 23.—Cotton futures closed steady, with prices 5@11 points net higher. Sales, 15,000 bales. Middling spot, 12c.

BAROMETER OF WHEAT PRICES FOR CHICAGO.

September closed:
Thursday, Sept. 23..... $1.05
Wednesday, Sept. 22..... 1.06⅛
Net loss for the day..... .01⅛
Thursday, Sept. 24, 1914..... 1.07
December closed:
Thursday, Sept. 23..... .94
Wednesday, Sept. 22..... .95⅝-½
Net loss for the day..... .01⅝-½
Thursday, Sept. 24, 1914..... 1.10⅛

Clearances— Bushels.
Thursday, Sept. 23..... 742,000
Thursday, Sept. 24, '14. 1,072,000

Visible supply:
Monday, Sept. 20..... 10,402,000
Monday, Sept. 21, 1914..36,521,000

Yearly range:

	Sept.— High.	Low.	Dec.— High.	Low.
1914	$1.21	$ .76⅛	$1.27⅛	$ .75⅛
1913	.93⅝	.84⅜	.96⅛	.81⅝
1912	1.11	.87⅜	1.11	.85⅛
1911	.96	.88	1.01⅛	.86⅜
1910	1.09	.88⅜	1.01⅞	.88⅝

BOARD OF TRADE SAVES "SHORTS"

Spring Wheat with Dockage Made Deliverable on September Contracts.

No action of the board of trade in recent years has stirred traders as did that of the directors yesterday making spring wheat with dockage deliverable on September contracts. The eleventh hour action of the board saved the shorts from a tight squeeze, and staved off the predicted jump in price of September wheat.

The action of the directors furnished the main topic of conversation during the day. The decision was reached, it was said, after Henry S. Robbins, attorney for the board, had given an opinion that delivery of velvet chaff No. 1 northern with dockage was not valid under the rules of the board of trade, and had been overruled by a majority of the directors.

Many traders, especially the longs, who had expected to make a cleanup, expressed the opinion openly that the action was unwarranted.

A majority of the directors construed the rules as permitting the delivery of velvet chaff providing the buyer is given the right to have it cleaned by the seller after delivery.

Big Longs Sell Contracts.

This construction of the rules proved such a big disappointment to the longs that several chief owners of September contracts sold them out in the pits rather than take delivery of the velvet chaff. They point out that it is against the state law to permit public elevators to have any cleaning machinery and that the wheat will have to be loaded out before it is cleaned. The shipper who has boats waiting to load probably will be unable to get the grain cleaned in time to save himself from serious loss.

At the opening of the board September wheat shot up to $1.06½, but when the rumor came along that the board's ruling would be favorable to the shorts a good many longs sold out. There was much evening of contracts and shorts were afforded an opportunity to buy considerable September wheat and relieve the congestion. It closed at $1.05, or 1⅜ cents lower than on Wednesday.

Base Decision on State Law.

The directors base their decision on the provisions of the rules of the board, which make velvet chaff deliverable on time contracts and on the state law, which provides that spring wheat which, if cleaned, is good enough to grade No. 1 or No. 2, shall be given these grades subject to removal of dockage.

The resolution passed by the directors concludes:

"Resolved, That it is the sense of this directory that wheat so graded is a valid tender on time contracts, however, to the right of the principal taking delivery to demand of the party making delivery that the dockage shall be removed, and that clean wheat of the same grade, graded without dockage, for the quantity covered by the warehouse receipt or delivery notice, if delivered in cars, shall be delivered to the holder of the receipt. It shall be the duty of the delivering party, when requested, to have wheat cleaned with all possible dispatch, and said delivering party shall be liable to the holder of the receipt for all storage charge accrued in excess of three days after demand for cleaning has been made."

EXPORTS DOMINANT FACTOR IN THE STEEL INDUSTRY.

New York, Sept. 23.—The Iron Age weekly review of the steel and iron industry says:

"Export business is more distinctly the dominant factor in the steel trade than in any previous month of the war. Foreign rather than domestic demand caused an advance of $2 a ton in wire products on Saturday, and in the last week the inquiry for steel rounds and for billets and blooms from Canadian makers of munitions and from France has been on a scale well night incredible.

"As a whole the market is moving upward, not uformly nor yet with any spectacular developments, but in response to the special influences that have produced a scarcity of steel. This week sheets, iron bars, hard steel bars, shafting, and bolts and nuts, in addition to wire products, have advanced without any expansion in domestic consumption. French purchases, as just announced, will now be of large squares which will be forged abroad to make 9 inch, 10½ inch, 12 inch, and 14 inch shells, some of these last weighing about a ton.

"The inroads these demands will make on our steel supply, added to the new Russian requirements, are far beyond early calculations. Domestic consumers of steel bars in particular find increasing difficulty in getting deliveries. In bars and some other lines buyers are not being followed up in the usual way to get their requirements on the books and stocks in second hands are still small.

"The booking of 200,000 boxes of tin plate for export by independent producers is reported. In view of the Scandinavian destination of much of this, the question is raised whether a British permit for shipment will be granted. That the Tata works in India will make ferro manganese is the latest development in that market. British regulation will determine how much of this may be shipped to the United States. Thus far American makers have been able to get very little manganese ore from India.

Bankruptcy Petitions.

Thomas M. Daley, 7614 Oglesby avenue; restaurant; liabilities, $11,244; assets, $226. Charles Martin, 1750 Foster avenue, painter; liabilities, $1,486; assets, $650.

Petition that Ferguson & Co. be adjudged bankrupts; petitioners, Harry Horwitz et al.; claims, $651.

LINCOLN AVENUE PROPERTY SOLD

Byron Street Corner Is Purchased by Joseph M. Knappstein.

Sales of Lincoln avenue business property and south shore residence property, together with several good sized loans, were interesting features of the day's business in a real estate way.

The Lincoln avenue property comprises the southeast corner of Byron street, with a frontage of 107 feet on the avenue, improved with a two story brick building. It was sold by Vincent D. Wyman to Joseph M. Knappstein, a consideration of $40,000 being given, subject to an incumbrance of $15,000. In part payment the purchaser conveyed a three story flat building on Drummond place, valued at $8,000. The sale was negotiated by Theodore Ackenhusa of J. Cassinelli & Co.

The south shore deal, which also involves the construction of a high grade apartment building, comprises the north 50 feet of the south 250 feet of the northwest corner of Seventieth street and Yates avenue, overlooking the South Shore Country club and the lake, which was sold by Mary G. and Charles H. Davidson to Joseph H. Larson, the builder, at a reported price of $175 a front foot. It is stated Mr. Larson will improve with a high grade three apartment building, the apartments in which will rent at $150 a month. Alvin H. Reed was the broker.

Kenwood Avenue Sale.

In another transaction by the same broker, in which he appeared as the purchaser, Margaret E. Atwood sold the property at 5437 Kenwood avenue, lot 75x163 feet, with residence improvements, for a reported consideration of $15,000. It is stated Mr. Reed will improve with an eighteen apartment building of three, four, and five rooms, to be ready for occupancy April 1.

Paul Steinbrecher & Co. have just closed an interesting sale of attractive north side vacant, comprising the 33x80 feet on Tower court 155 feet north of Chicago avenue. It fronts the Plaza at the waterworks tower and is just off the intersection of the new Michigan boulevard link and Chicago avenue. It was sold by H. E. Buckley to G. Fred Rush, the attorney, who is taking title for a client for $14,000.

Ellis Avenue Deal.

Two transactions involving proposed buildings were closed during the day. In one John C. Heinold sold to Bernard Schlesinger the vacant 48x130 feet at 5614-16 Ellis avenue, consideration withheld. It is stated Mr. Schlesinger will improve with a six flat building to cost about $25,000. Thomas D. O'Hern of C. W. Hoff & Co. was the broker.

The 50x100 feet, west front, on North Clark street 106 feet north of Arthur avenue has been sold by Herman T. Becker to William H. Molter for a reported consideration of about $4,000. It is stated the purchaser will improve with a three story and basement brick building to contain stores, offices, and flats, to cost between $30,000 and $40,000. J. M. Galavan & Co. were the brokers.

Rogers Park Acre Deal.

An interesting acre transaction in the Howard avenue district in Rogers Park is the purchase by William Mason from the heirs of the Mann estate of a tract of about eight and one-half acres between Ridge boulevard and Robey street just south of Howard avenue, the consideration being withheld. It is stated the purchaser will subdivide and improve with modern three flat buildings. Walter J. Lyons of Jay J. Reed & Co. was the broker.

The Fort Dearborn Trust and Savings bank was trustee in an important building loan, made a matter of record, to the Auburn Park Masonic Temple association. It amounts to $50,000, runs seven years, and bears 6 per cent interest, and will be used in the construction of a building by the association which is expected to cost in excess of $100,000.

It will be four stories and basement, with stores on the ground floor, and on the upper floor two lodge halls, a large hall, which may be used for a banquet hall, club and lunging rooms, kitchen, and dining room. The loan was negotiated by H. O. Stone & Co. in connection with the Englewood State bank.

Leland Avenue Loan.

Albert E. Cook has given a trust deed to J. Fischer to secure a loan of $60,000, one year, at 6 per cent. It is secured by the property on Leland avenue between Broadway and Racine avenue, lot 173x152 x115 feet, which is being improved with a five story building to be occupied by a department store.

The Chicago Title and Trust company is trustee in a loan of $61,279 to Isaac S. Haight, cashier of the Woodland company, secured by the property at the northwest corner of Sheridan road and Foster avenue, 220x150 feet, with residence improvements, to which Mr. Haight recently took title for an indicated consideration of about $80,000.

Realty Board to Have Outing.

The annual outing of the Cook county real estate board will be held at the South Shore Country club next Wednesday and the outing committee, of which Charles Ringer is chairman, is making elaborate plans for the occasion. The plan is for the members and their guests to meet at Grant park at 11 o'clock and proceed by automobile to the country club. A dinner will be served at 1 o'clock, after which there will be sports and games, including golf, tennis, ba

NEWS OF THE BUSINESS AND FINANCIAL WORLD, INVESTORS' GUIDE.

MAXWELL MOTOR EARNINGS SET NEAR $2,300,000

Net Profits Reported Equal to Over 18 Per Cent on First Preferred Stock.

Whether to what is regarded as fairly accurate information, net earnings from operations of the Maxwell Motor company for the fiscal year ended July 31, 1915, were between $2,300,000 and $2,500,000. The company has no bond issue or fixed charges. In the previous fiscal year there was a depreciation charge of $288,956, more than offset, however, by cash discounts and sundry miscellaneous income of $1,028,979.

Should the net be $2,300,000 instead of a higher figure, it would equal 18.7 per cent on the $12,279,832 first preferred stock. This compares with 12.26 per cent on the first preferred issue the previous year. Distributing the earnings over the three issues, they are equal to 7 per cent on the first preferred, 6 per cent on the $6,127,668 second preferred and 6.51 per cent on the $12,783,007 common stock.

At the end of the last fiscal year the company had a surplus on hand of $1,-[illegible]. The cash account stood at $1,785,-[illegible].

The company since July 1, 1915, has been paying its regular quarterly dividend of 1¾ per cent on the first preferred. The two declarations have also carried 1¾ per cent on cumulative dividends on the first preferred.

Increase War Stock Margins.

Brokers in both New York and Chicago were busy in both new and heavier margins on the war stocks. New York will now lend only 70 on a share on Bethlehem Steel, about $20 on General Motors, $50 on Crucible Steel, $70 on Studebaker common, and $9 on American Can common.

Prudential Insurance Annual.

As a result of the mutualization of the Prudential Insurance Company of America on Dec. 6 next, Prudential policy holders will be privileged for the first time to elect the company's directors. The meeting will be held at the home office of the company in Newark, N. J.

The policyholders, as the owners of substantially all of the company's stock, are represented by a trustee, Austen Colgate, who will be required to vote the policyholders' stock in accordance with the action made at the policyholders' meeting or at the meeting of the stockholders, held at the same place on Jan. 10, 1916.

By the policyholders' purchase of the Prudential stock the power to select directors is placed directly in their hands, and they therefore now own and control the institution and will share to the full in its profits.

Remedy Shares Sell Off.

The Remedy shares have again turned weak, accompanied by an announcement that the concern has decided not to accept any orders.

It is not known that any were offered, though the market for the stock was seasoned on stories that the company intended going into war order business on a considerable scale.

New York Member Expelled.

Announcement is made by the New York stock exchange that the governing committee at its meeting Wednesday night ordered the suspension of Percy E. Bonner of Donner, Childs & Wood of Pittsburgh for one year.

This is the extreme penalty imposed under the provisions of a resolution adopted by the governing committee on May 12, 1908.

Railroad Earnings.

[illegible] ST. LOUIS AND WESTERN.

For second week of September—

	Decrease.
[illegible]	$ 106,779
[illegible]	1,027,408

RIO GRANDE AND SOUTHERN.

For second week of September—

[illegible]	$ 11,886
[illegible]	116,881

ALABAMA-GREAT SOUTHERN.

For second week of September—

[illegible]	$ 77,126
[illegible]	952,092

CINCINNATI, NEW ORLEANS AND TEXAS PACIFIC.

For second week of September—

[illegible]	$ 180,012
[illegible]	1,878,043

LEHIGH VALLEY.

Lehigh Valley, August—Gross increase, $11,447 after taxes decrease, $15,424. Two months gross increase, $160,852; net after tax decrease, $68,511.

SOUTHERN PACIFIC.

Southern Pacific, August—Gross increase, $1,849,000; net increase, $1,343,000. Two months, gross increase, $4,566,000; net increase, $2,555,000.

Short Term Notes.

	Bid.	Asked.
[illegible]	99½	100
[illegible]	100	100¼
[illegible]	100	100¼
[illegible]	100	100¼

FURTHER GAINS IN HOG VALUES

Upturn Occurs in Cheaper Grades; Cattle Steady; Muttons Firmer.

LIVE STOCK QUOTATIONS.

HOGS.

Bulk of sales	$6.85@ 8.00
Common to mixed	6.60@ 7.05
Fair to choice medium weights	7.10@ 7.40
Lightweights	7.80@ 8.25
Fair to selected butchers	7.70@ 8.20
Selected 200@300 lb butchers	6.90@ 7.20
Pigs, according to weight	2.25@ 3.50
Pigs	6.50@ 7.50
Stags	6.00@ 6.20

CATTLE.

Beef steers, good to choice	$8.60@10.40
Beef steers, fair to good	7.40@ 8.60
Beef steers, common to fair	5.70@ 7.40
Yearlings	7.50@10.30
Beef cows	4.75@ 7.25
Fat heifers, fair to selected	5.00@ 8.75
Canners and cutters	3.00@ 4.50
Good to prime vealers	9.00@10.75
Bulls	5.00@ 7.25

SHEEP.

Range wethers	$5.25@ 6.35
Native wethers	5.40@ 6.25
Range yearlings	5.75@ 7.00
Range ewes	5.00@ 5.75
Native ewes	4.50@ 5.50
Bucks	4.00@ 5.60
Native lambs	7.50@ 8.50
Range lambs	8.25@ 8.90
Cull lambs	6.25@ 7.50

The hog market at Chicago yesterday displayed sustained strength and further appreciations were made in prices of the cheaper grades. Best lightweight hogs did not show any improvement and the top for the day was $8.25, or the same as on Wednesday. Bulk of sales, however, made $6.85@8.00, against $6.70@7.90 the day before. Receipts were posted at 31,000 head, of which shippers took 4,900 head and packers 8,800 head.

Cattle receipts were posted at only 3,500 head, but this supply was ample for the requirements of the trade and values held without change. There were some good steers included in the offerings and sales were made up to $10.35, with the bulk at $8.25@9.75. Calves also held on a steady basis, topping at $11.00 for prime vealers.

Sheep and Lambs Firm.

Firmness pervaded the market for sheep and lambs and receipts of 16,000 head cleared at the best prices of the week, with many lambs showing an advance of 15c for the day. Wethers sold up to $6.35 and ewes reached $5.50. Idaho lambs topped at $8.90, while best natives sold at $8.40.

Hog purchases for the day: Armour & Co., 1,700; Swift & Co., 800; Sulzberger & Sons, 800; Morris & Co., 500; Anglo-American, 1,000; Hammond, 500; Boyd-Lunham, 400; Roberts & Oake, 200; Western Packing company, 700; Miller & Hart, 500; Independent Packing company, 900; Dresman Packing company, 800; butchers, 700; shippers, 4,000; total, 12,800; left over, 1,500.

Movement at Chicago Yards.

Receipts—	Cattle.	Calves.	Hogs.	Sheep.
Wednes., Sept. 22	12,500	1,407	16,000	20,518
Thursday, Sept. 16	3,582	604	16,782	14,053
Thursday, Sept. 23	3,500	1,000	31,000	16,000
Shipments—				
Wednes., Sept. 22	2,048	871	5,780	2,784
Thursday, Sept. 16	1,007	...	3,422	2,287
Thursday, Sept. 23	1,000	50	8,000	2,000

Receipts for Sept. 24 were estimated at 1,000 cattle, 11,000 hogs, and 6,500 sheep, against actual arrivals of 1,218 cattle, 10,963 hogs, and 12,181 sheep for Friday, Sept. 25, 1914.

Live Stock Markets Elsewhere.

NATIONAL STOCK YARDS, Ill., Sept. 23.—HOGS—Receipts, 4,600; market steady to 10c lower; pigs and lights, $6.75@6.90; bulk of sales, 6.35@6.80; good to choice heavy, $6.75@6.85. CATTLE—Receipts, 2,700; steady to strong. SHEEP—Receipts, 1,400; steady; lambs, $8.00@8.60.

KANSAS CITY, Mo., Sept. 23.—HOGS—Receipts, 6,000; 5@10c higher; bulk, $7.00@8.00; choice, $8.05@7.65; packers and butchers, $7.25@8.00; light, $7.00@8.05; pigs, $7.00@7.75. CATTLE—Receipts, 4,500; steady. SHEEP—Receipts, 14,000; steady to strong; lambs, $7.75@8.45.

PITTSBURGH, Pa., Sept. 23.—CATTLE—Steady; supply light. SHEEP—Steady; supply light. CALVES—$11.00@$8.25. HOGS—Steady; prospects light; prime heavies, $8.00@8.15; heavy mediums and heavy yorkers, $8.10@8.75; light yorkers, $8.00@8.40; pigs, $7.25@7.75; roughs, $6.00@6.90.

OMAHA, Neb., Sept. 23.—HOGS—Receipts, 9,200; steady; top, $8.00@7.40; light, $7.10@7.70; pigs, $6.00@7.00; bulk of sales, $6.85@7.10. CATTLE—Receipts, 3,200; steady. SHEEP—Receipts, 21,000; steady; lambs, $7.90@8.70.

NEW YORK, Sept. 23.—BEEVES—Receipts, 256; no trading. SHEEP—Receipts, 4,500; firm; lambs, $7.50@8.50. HOGS—Receipts, 1,063; strong; heavy to light, $8.00@8.40; choice, $7.70@8.00.

ST. PAUL, Minn., Sept. 23.—HOGS—Receipts, 1,600; steady to 10c higher; range, $8.40@7.75; bulk, $7.25@7.70. CATTLE—Receipts, 2,100; steady. SHEEP—Receipts, 400; steady; lambs, $8.30@8.90.

BUFFALO, N. Y., Sept. 23.—CATTLE—Receipts, 250; steady. HOGS—Receipts, 2,500; active; heavy, $8.20@8.40; mixed, $8.70@8.75; yorkers, $8.60@8.80; pigs, $8.50. SHEEP—Receipts, 800; active; lambs, $8.00@8.55.

ST. JOSEPH, Mo., Sept. 23.—HOGS—Receipts, 2,000; 5@10c higher; top, $7.90; bulk, $7.70@7.85. CATTLE—Receipts, 1,000; steady to 10c higher. SHEEP—Receipts, 4,000; steady to strong; lambs, $8.00@8.40.

SIOUX CITY, Ia., Sept. 23.—CATTLE—Receipts, 1,500; steady to lower. HOGS—Receipts, 1,500; 10@20c higher; top, $7.70; bulk, $7.60@7.65. SHEEP—Receipts, 500; steady.

DRY GOODS.

NEW YORK, Sept. 23.—Cotton goods were firm and prices advanced today. Lonsdale bleached muslins advanced to 7½c. Tarvas were higher, having been checked by a rapid advance. Raw silk was higher, while Japans recovered 7½c per lb. Men's wear was in good demand for spot delivery.

WOOL.

LONDON, Sept. 23.—The offerings at the wool sales, sales today amounted to 6,500 bales. The selection was a miscellaneous one and the demand was good at steady prices. Americans bought good greasy crossbreds and the home trade took stipes freely.

TERMS OF SUBSCRIPTION OF THE TRIBUNE.

Orders for mail subscriptions must be accompanied by remittance to cover.

Postage paid in the United States (outside of Chicago and suburbs), Canada, and Mexico.

Daily, without Sunday, one year, $4.00; six months, $2.00; three months, $1.00; two months, $1.00; one month, 30 cents.

Daily, with Sunday, one year, $6.00; six months, $3.25; three months, $1.65; one month, 75 cents.

Sunday only, one year, $2.00; one month, 20 cents.

Canadian subscribers ordering the Sunday edition without the daily are charged 20 cents a month extra for postage. Give postoffice address in full, including county and state. Remit by express money order, draft, or in registered letter, at our risk, to The Tribune company, not token.

CITY RATES.

Daily only, per month	$ .40
Daily and Sunday, per month	.50
Sunday only, per month	.20

NEW YORK—36 FIFTH AVENUE.
WASHINGTON—69 WYATT BUILDING.
SAN FRANCISCO—742 MARKET ST.
LONDON—4 BOUVERIE STREET, E. C.
PARIS—49 BOULEVARD DES Capuc.

OFFICIAL WEATHER FORECAST.

Chicago, Sept. 23.—Following is the forecast issued by the Chicago forecast district:

Illinois—Unsettled weather Friday and Saturday, with probably showers in north portion; somewhat cooler in northeast portion Friday.

Missouri—Partly cloudy and probably unsettled Friday and Saturday; warmer Friday.

Wisconsin—Unsettled weather Friday and Saturday, with probably showers; somewhat cooler Friday.

Minnesota—Unsettled weather Friday and Saturday, with showers; slightly cooler in east portion Friday.

Iowa—Unsettled weather Friday and Saturday, with showers; not much change in temperature.

Nebraska—Unsettled weather Friday and Saturday, with showers; cooler by Saturday night.

Washington, D. C., Sept. 23.—Forecast:

Ohio—Partly cloudy Friday and Saturday.

Indiana—Fair Friday and probably Saturday.

Lower Michigan—Cloudy Friday and Saturday.

Upper Michigan—Partly cloudy and cooler Friday; Saturday probably fair.

Place of observation.	Highest temp. yesterday.	Temp. 7 P. M.	Lowest last night.	Rain on which it fell.	Direction of wind.	Velocity of wind.	Precipitation in inches.
Sept. 22, 1915.							
7:00 p. m. Central time.							
Eastern states—							
Albany	70	68	46	Clear	S.E.	6	...
Atlanta	80	82	66	Cloudy	S.W.	6	...
Boston	68	70	48	Clear	S.W.	12	...
Buffalo	70	68	50	Clear	S.W.	12	...
Charleston	77	76	66	Clear	S.E.	10	...
New York	68	68	50	Clear	S.E.	8	...
Parkersburg	74	72	50	Clear	S.W.	4	...
Philadelphia	70	69	50	Clear	S.W.	8	...
Pittsburgh	64	70	46	Clear	S.W.	10	...
Raleigh	80	76	60	Clear	S.W.	4	...
Washington	70	70	44	Clear	S.W.	4	...
Gulf states—							
Abilene	74	78	66	Cloudy	S.E.	6	.06
Amarillo	74	80	68	Clear	S.E.	10	.04
Fort Worth	76	80	68	Clear	S.E.	12	...
Galveston	80	84	76	Clear	S.E.	18	...
Jacksonville	77	80	68	Cloudy	S.E.	12	.32
Kansas	74	80	66	Cloudy	N.W.	25	...
Mobile	78	80	60	Cloudy	S.E.	6	...
Montgomery	72	76	60	Cloudy	S.E.	4	...
New Orleans	78	80	70	Cloudy	S.E.	6	...
San Antonio	74	76	70	Cloudy	S.E.	4	.06
Shreveport	72	76	60	Cloudy	N.E.	4	...
Vicksburg	74	80	60	Cloudy	N.	4	...
East-Central states—							
Alpena	64	66	48	Rain	S.W.	4	.18
Cairo	64	70	54	Fair	S.W.	4	...
Chicago	70	72	54	Cloudy	S.W.	12	...
Cincinnati	70	72	54	Cloudy	S.W.	6	...
Cleveland	62	68	44	Clear	S.W.	10	...
Detroit	64	68	52	Cloudy	S.W.	6	...
Escanaba	60	62	50	Cloudy	S.W.	6	.10
Fort Wayne	62	70	46	Clear	S.W.	6	...
Grand Haven	64	66	50	Cloudy	S.W.	6	.02
Grand Rapids	64	68	50	Cloudy	S.W.	10	.74
Green Bay	60	62	54	Cloudy	W.	4	...
Hancock	58	62	50	Cloudy	W.	4	...
Madison	64	68	52	Cloudy	S.W.	4	...
Marquette	58	64	52	Clear	S.	4	.06
Memphis	76	80	66	Clear	S.E.	4	...
Milwaukee	66	68	54	Cloudy	S.W.	4	...
Nashville	66	74	48	Cloudy	N.W.	4	...
Peoria	68	76	50	Clear	S.W.	4	...
Ste. Marie	52	54	46	Clear	S.W.	4	.36
Toledo	62	68	46	Clear	S.W.	6	...
West central states—							
Bismarck	64	74	44	Fair	E.	14	...
Pikeville, Ky.	68	70	50	Cloudy	S.E.	4	...
Concordia	68	76	60	Cloudy	S.E.	4	...
Davenport	68	72	56	Cloudy	S.W.	4	...
Des Moines	68	72	50	Clear	S.W.	4	...
Devils Lake	58	70	42	Clear	N.E.	12	...
Dodge	72	78	60	Cloudy	S.	10	...
Dubuque	68	72	48	Clear	S.W.	4	.56
Duluth	60	76	54	Clear	N.W.	11	...
Huron	72	80	52	Fair	N.E.	6	...
Kansas City	74	80	68	Cloudy	S.	4	...
Keokuk	68	74	52	Cloudy	S.	6	...
Little Rock	66	76	56	Cloudy	S.	4	...
Moorhead	64	68	50	Clear	S.E.	4	...
North Platte	72	78	54	Clear	S.E.	4	...
Oklahoma	68	76	56	Cloudy	S.E.	12	.16
Omaha	68	76	60	Cloudy	S.E.	4	...
Rapid City	60	70	48	Cloudy	S.E.	12	...
Sioux City	66	72	50	Cloudy	S.E.	6	...
St. Louis	68	72	54	Cloudy	S.W.	10	...
St. Paul	62	72	54	Clear	W.	4	...
Springfield, Mo.	74	76	54	Cloudy	S.E.	4	.18
Wichita	62	64	56	Cloudy	E.	12	Tr.
Williston	60	74	38	Cloudy	E.	8	...
Mountain states—							
Boise	70	74	52	Cloudy	N.W.	4	...
Cheyenne	68	78	42	Fair	S.E.	14	...
Denver	72	80	52	Fair	S.E.	4	...
Havre	64	66	46	Cloudy	E.	10	...
Helena	58	62	48	Fair	N.W.	4	...
Lander	68	74	44	Cloudy	N.W.	4	...
Phoenix	98	100	76	Clear	E.	4	...
Pueblo	78	88	48	Clear	S.E.	10	...
Salt Lake City	74	78	58	Clear	S.	4	...
Yellowstone Park	60	66	34	Cloudy	N.W.	12	...
Sheridan	70	78	38	Cloudy	W.	10	...
Pacific coast states—							
Fresno	92	96	60	Clear	N.W.	14	...
Los Angeles	82	82	60	Clear	S.W.	4	...
Portland, Ore.	72	80	50	Clear	S.W.	4	...
Sacramento	92	94	56	Clear	W.	14	...
San Francisco	70	74	56	Clear	W.	20	...
San Diego	76	80	64	Clear	W.	14	...
Spokane	72	76	48	Cloudy	W.	4	.16
Walla Walla	68	76	54	Clear	S.W.	4	...
Canadian—							
Battleford	50	54	44	Fair	E.	12	...
Calgary	60	66	40	Fair	S.	6	...
Edmonton	60	66	32	Rain	N.E.	6	.01
Medicine Hat	66	66	44	Cloudy	E.	18	.01
Minnedosa	60	66	44	Cloudy	N.E.	4	...
Montreal	58	60	44	Cloudy	E.	10	...
Quebec	56	62	44	Cloudy	E.	8	...
Qu'Appelle	54	62	42	Cloudy	E.	10	...
Toronto	56	60	40	Rain	S.	8	.01
White River	44	54	44	Clear	E.	4	...
Winnipeg	60	66	44	Clear	S.	12	...

CAMERAS, KODAKS, ETC.

SPOT CASH FOR ALL MAKES OF KODAKS, Lenses, Cameras, and Motion Picture Cameras. Also liberal loans on same at low rate of interest. DAVID STERN CO., 1047 W. Madison st. In business since 1885.

$20.00 EASTMAN 3A KODAK.....$12.50
$ 9.00 3A Kodak shutter..... 5.50
Kodaks lenses bought and exchanged.
JACMO CAMERA CO., 31 N. Wabash-av.

TINTYPES, 16c—$1.00 DOZEN
postals printed and colored from negative! $1. ALBERT GIBSON, 11 N. Sheldon.

$75.00 AUTO GRAFLEX.....$45.00
Lenses and cameras bought or exchanged. CENTRAL CAMERA CO., 124 S. Wabash-av.

NEW AUTO GRAFLEX MAGAZINE PLATE holder, Tessar lens, 1c-F 4.5; best offer. 1746 Monticello-av. Peterson.

BOOKS AND MAGAZINES.

WANTED—FOR CASH, ENCYCLOPEDIA Britannica, 11th edition. Harvard Classics; Stoddard's Library Notes at a bargain. Quote prices. Address C J 189, Tribune.

FOR SALE—HISTORY OF PALESTINE, illustrated, cost $5; written 1700 A. D. Address C D 311, Tribune.

BOOKS WANTED—CASH FOR LIBRARIES, or part of same. THE BOOKWORM BOOK STORE, 37 N. Clark-st. Phone Cent. 2966.

WANTED—SECOND HAND JEWISH Encyclopedia. D. JOSEPHS, 1019 S. Oakley-blvd.

BOOKS BOUGHT AND SOLD; SEND LIST to Goldman, 424 S. Dearborn-st.

BILLIARDS AND BOWLING.

FOR SALE—BILLIARD TABLES, BRAND new, carom and pocket, with complete outfit. $115; second hand tables at reduced prices. Easy payments. Tables with privilege of applying rent on purchase. Cigar store fixtures a specialty. THE BRUNSWICK-BALKE-COLLENDER CO., 623-629 S. Wabash-av.

HARRY PINKELSTEIN BUYS, SELLS, OR exchanges second hand tables and cigar fixtures. 1710 W. Lake-st. Ph. West 2626.

BILLIARD TABLES, ALL KINDS; EASY terms. PASSOW & SONS, 852 W. Madison.

PLUMBING, LIGHT FIXTURES, ETC.

250 WHITE ENAMELED BATHTUBS, $9.
$15 low down closet outfits complete, $6.75.
$40 iron enameled kitchen sinks, $1.
Closet bowls at half regular prices.
See us at once; you will save money.
BRANDT & CO.,
3804 Wentworth-av.
Drover 409

ONLY HOUSE SELLING GUARANTEED plumbing, heating sup. direct. Send for catalogue. E. F. Karol, Kedzie cor Polk. Ked. 9400.

BOATS, YACHTS, ETC.

FOR SALE—SLOOP, IN FINE CONDITION; bargain; fully equipped for racing; has best record in her class this year. Sighted for or passed in her class this year. Address F X 262, Tribune.

40 FT. CRUISER "ALLIE"; BIG BARGAIN. Dock 31, Lincoln Park Lagoon.

BARTER AND EXCHANGE.

WANTED—½ TO 2 TON TRUCK; MUST BE good running order; will exchange cement work. Address C J 468 Tribune.

160 ACRE DALLAM CO., TEX. CLEAR. What have you? Address W 374, Tribune.

TAVER ENGINE, 35 H. P., FOR LIGHT car or wheat. Address W 466, Tribune.

TALKING MACHINES.

DAVID STERN CO.
VICTROLAS, BARGAINS.
1047 W. MADISON-ST.

TALKING MACH. RECORDS, ALL MAKES; bargains sold, exchanged, bought. See stock. Ask for free catalog. 1000 RECORD SHOP, 1000 Lincoln-av.

FOR SALE.

FOR SALE—CHINA KILN, REVELATION No. 6; fine cond.; complete with gas and oil burners; $65. Address D W 338, Tribune.

FOR SALE—HALLWOOD GAS AND ELEC. hair dryer, shampoo chair, manicuring table, chiropodist stand, electrics. 4714 Prairie-av.

AUCTION SALES.

WILLIAMS, BARKER, SEVERN CO., 202-210 Wabash-av., General Auctioneers. Sales at store every Monday at 10 a. m. Furniture, carpets, general household goods. Ph. Harrison 3177.

PRINTING MACHY. AND SUPPLIES.

FOR CASH, WILL BUY AN AUTOMATIC Gold Marks printed blanket press, 10x15 inside, in fine condition; price $1,200. R. SEE, 1417 W. Roosevelt-rd.

SPORTING GOODS.

FOR SALE—WINCHESTER PUMP GUN, 16 Ga.; first condition; $15 with case. 3006 N. Clark-st.

BUSINESS CARDS.

PAGE WOVEN WIRE FENCE: NOTHING superior to fence a farm, reason, poultry yard or garden. Write for catalog. PAGE WOVEN WIRE FENCE CO., Monroe-st., Adrian (Limited), Mich.

PERSONAL.

HILO E. GROVER & CO., FREIGHT AGENTS, 317 W. Jackson-blvd. Chicago.

SITUATIONS WANTED—MALE.

Bookkeepers and Clerks.

UNUSUAL OPPORTUNITY.

Business expert will advance money on accounts; minimum $1,000; weekly; purchaser's interest later if mutually satisfactory; recently sold control in business $250,000 annual sales; experienced sales, office, factory management; age 36; references, 3 banks, recent associates. Address V 178, Tribune.

SITUATION WTD—BOOKKEEPER, STENographer, Independent, correspondent; competent, around office woman, exceptional qualifications; desires change; position where salary and opportunity warrants with ability may be earned; 10 years' legal and commercial experience; best references. Address D A 18, Tribune.

GRAB MY FORELOCK.

Your opportunity to get an intelligent, successful sales correspondent; cumbering machinery, electrical wire, and other experience. Address T 172, Tribune.

SITUATION WTD—YOUNG MAN, 26, WITH exp. in hardware specialties, as assistant to buyer; energetic and reliable; some road exp.; would travel if necessary. Address V 447, Tribune.

SITUATION WTD—YOUNG MAN, 25, ENGlish and German speaking; employed as credit man, and correspondent; familiar with bookkeeping, credit systems, and cashier. Address T 114, Tribune.

SITUATION WTD—BOOKKEEPER, BROAD exp.; executive ability; capable correspondent, cashier, detail man; understands stenog., advertising, selling; moderate sal.; best refs. Address Y 324, Tribune.

SITUATION WTD—BY YOUNG MAN; NEAT appearance; good education and instruction; speaks four languages; wishes to start with small wage, any line of work; will secure good future. Address W 201, Tribune.

WILLING YOUNG MAN,

Clean cut, bright, active, a sticker, a goer; h. s. grad.; speak and write German; business exp. Address W 367, Tribune.

SALESMAN WTD—BOOKKEEPER, OFFICE man; Protestant; 31 yrs. old; married; 11 yrs. experience; desires position with good Christian employer. Can offer best references. Address V 120, Tribune.

SITUATION WTD—SMALL FIRM MFG. OR Jobbing, who want a thoroughly reliable man for Milwaukee and to take charge of office; will handle correspondence, credits, collections. Address T 56, Tribune.

SITUATION WTD—YOUNG SPANISH, 27, well educated, attending school, wants position; can translate English into Spanish and vice versa; knowledge of bkkpg. Address W 240, Tribune.

SITUATION WTD—IN RETAIL OR OTHER business, by young man desirous of learning the work thoroughly; knowledge of typewriting and accurate at figures; can furnish security. Address W 343, Tribune.

SITUATION WTD—MAN OF ABILITY AND experience, 20 years of age; married, wants position as bookkeeper, collector, or solicitor; all references. Address S 294, Tribune.

SITUATION WTD—FINE PENMAN, ACCURate baker, general office work; reliable; moderate salary. Address V 118, Tribune.

SITUATION WTD—CORRESPONDENT AND office assistant; 21; expert steno.; good grammarian; best references. Address V 140, Tribune.

SITUATION WTD—HIGH GRADE EXPERT bkkpr. and sctr.; at present employed, desires change with advancement; 15 yrs.' exp. office, sales'g., and credit training. Address S 331, Tribune.

SITUATION WTD—CORRESPONDENT AND office assistant; 21; expert steno.; good grammarian; best references. Address V 140, Tribune.

SITUATION WTD—YOUNG MAN, 26 YEARS old, married, four years' experience as bookkeeper, good correspondent, desires small office where ability may be noticed; 10 years' legal and commercial experience; best references. Address D A 18, Tribune.

GRAB MY FORELOCK.

Your opportunity to get an intelligent, successful sales correspondent; cumbering machinery, electrical wire, and other experience. Address T 172, Tribune.

SITUATION WTD—YOUNG MAN, 26, ENGlish and German speaking; employed as credit man, and correspondent; familiar with bookkeeping, credit systems, and cashier. Address T 114, Tribune.

SITUATION WTD—BOOKKEEPER, BROAD exp.; executive ability; capable correspondent, cashier, detail man; understands stenog., advertising, selling; moderate sal.; best refs. Address Y 324, Tribune.

SITUATION WTD—BY YOUNG MAN; NEAT appearance; good education and instruction; speaks four languages; wishes to start with small wage, any line of work; will secure good future. Address W 201, Tribune.

SALESMAN WTD—BOOKKEEPER, OFFICE man; Protestant; 31 yrs. old; married; 11 yrs. experience; desires position with good Christian employer. Can offer best references. Address V 120, Tribune.

SITUATION WTD—SMALL FIRM MFG. OR Jobbing, who want a thoroughly reliable man for Milwaukee and to take charge of office; will handle correspondence, credits, collections. Address T 56, Tribune.

SITUATION WTD—YOUNG SPANISH, 27, well educated, attending school, wants position; can translate English into Spanish and vice versa; knowledge of bkkpg. Address W 240, Tribune.

SITUATION WTD—IN RETAIL OR OTHER business, by young man desirous of learning the work thoroughly; knowledge of typewriting and accurate at figures; can furnish security. Address W 343, Tribune.

SITUATION WTD—BOOKKEEPER OR AUditor; expert accountant; 20 yrs. exp.; excel. ready; moderate salary. Address V 135, Tribune.

SITUATION WTD—BOOKKEEPER; EXP. in gen. office; ledger and pay roll; some knowledge of shorthand; written 1700 A. D. Address C D 311, Tribune.

SITUATION WTD—CLEAN CUT LIVE H. 7 years, full of pep.; exp. in construction; R. E. office. Address W 423, Tribune.

SITUATION WTD—BY YOUNG MAN, exp., now emp.; refs. Address T 307, Tribune.

SITUATION WTD—D. E. BKKPR., TYPIST, secretarial assistant; age 20; business college grad.; 2 yrs.' exp.; ready to start. Address W 510, Tribune.

SITUATION WTD—BOOKKEEPER; EXPERienced office man; 5 yrs. last position; salary, C. S. JONES, 4041 Kenmore.

SITUATION WTD—OFFICE MAN; COST clerk, bkpr., and stenog.; age 27; 4½ yrs. exp. Address S 352, Tribune.

SITUATION WTD—BOOKKEEPER, ABLE to take full care of; $100 month. Address S 287, Tribune. Ref.: Bank.

SITUATION WTD—STOCKKEEPER; RECeiving or shipping clerk; exper. Address W 445, Tribune.

SITUATION WTD—SALES LEDGER; GOOD ref.; 5 yrs. exp. Address T 244, Tribune.

SITUATION WTD—BKPR. EXPERT; MFG. mercantile; moderate. Address S 347, Tribune.

SITUATION WTD—CLERK, 5 YEARS OF one exp.; best refs. Address S 317, Tribune.

SITUATION WTD—YOUNG MAN, 22; H. S. coll. education; ref. Address S 404, Tribune.

SITUATION WTD—EXPERT MODISTE; $5 day or home. Graceland 3305.

SITUATION WTD—EXPERT BOOKKEEPER; age 20; typist. Address V 320, Tribune.

SITUATION WTD—SALES CORRES.; HIGH grade, mature man. Address T 46, Tribune.

SITUATION WTD—EVENINGS AS HOME; good penman. Address S 406, Tribune.

SITUATION WTD—CREDIT MAN, 6 YRS. exp.; good collector. Address T 295, Tribune.

Accountants and Auditors.

SITUATION WTD—HIGH GRADE EXPERT bkkpr. and sctr.; at present employed, desires change with advancement; 15 yrs.' exp. office, sales'g., and credit training. Address S 331, Tribune.

SITUATION WTD—ACCOUNTANT AND stenographer; thoroughly exp.; married; age 30; H. S. graduate; reside. Address V 80, Tribune.

SITUATION WTD — YOUNG, EXPERT bookkeeper, good correspondent, desires small office where ability may be noticed; 10 years' legal and commercial experience; best references. Address D A 18, Tribune.

SITUATION WTD—CAN YOU USE ME? Clerical position, any kind; age 27, high school edu.; 10 years' exp. railroad and public office; clean record. Address V 111, Tribune.

SITUATION WTD—BRIGHT UNIV. MAN, 26, former Chicago Title and Trust Co. asst. Writer, expert penman; can keep accounts or cost com. jobs. Address V 349, Tribune.

SITUATION WTD—YOUNG MAN WANTS position as bookkeeper, correspondent; quick and accurate in figures. Address C F 464, Tribune.

SITUATION WTD—IN ADVERTISING DEpartment of some concern, by young man with college education and ability to advance. Address W 244, Tribune.

SITUATION WTD — BOOKKEEPER, ACcountant; man broad exp., initiative, ST; take full charge, systematizer; costs, credits; supervise; references; salary, man, 31, $1,200. Address T 333, Tribune.

SITUATION WTD—YOUNG MAN WISHES to connect with electrical supply house; some exp. Address W 501, Tribune.

SITUATION WTD—SHIPPING, RECEIVING clk. or packer; 3 yrs.' exp. Address V 228, Tribune.

SITUATION WTD—BY MIDDLE AGED registered pharmacist. Address F 3341, Tribune.

SITUATION WTD—BOOKKEEPER; FULLY exp.; thorough, accurate, rapid; refs. Address W 317, Tribune.

SITUATION WTD—YOUNG MAN, 21; 5 YRS. general office and business exp.; with good firm. Address T 521, Tribune.

ACCOUNTABILITY—YOUNG MAN, 22, WITH 2 yrs. with some reputable firm as clerk; typist; references. Address T 114, Tribune.

SITUATION WTD—AS BOOKKEEPER OR auditor; 13 yrs.' exp.; best of refs. Address T 317, Tribune.

SITUATION WTD — WHERE HONESTY counts; cashier 17½ yrs.; married; steno. exp.; Mason. Address T 418, Tribune.

SITUATION WTD—GERMAN, 40, GOOD penman; office work; $9. Address V 88, Tribune.

SITUATION WTD—BOOKKEEPER OR AUditor; expert accountant; 20 yrs.' exp.; excel. ready; moderate salary. Address V 135, Tribune.

SITUATION WTD—BOOKKEEPER; EXP. in gen. office; ledger and pay roll; some knowledge of shorthand. Address C D 311, Tribune.

SITUATION WTD—CLEAN CUT LIVE H. 7 years, full of pep.; exp. in construction; R. E. office. Address W 423, Tribune.

SITUATION WTD—BY YOUNG MAN, exp., now emp.; refs. Address T 307, Tribune.

SITUATION WTD—D. E. BKKPR., TYPIST, secretarial assistant; age 20; business college grad.; 2 yrs.' exp.; ready to start. Address W 510, Tribune.

SITUATION WTD—BOOKKEEPER; EXPERienced office man; 5 yrs. last position; salary, C. S. JONES, 4041 Kenmore.

SITUATION WTD—OFFICE MAN; COST clerk, bkpr., and stenog.; age 27; 4½ yrs. exp. Address S 352, Tribune.

SITUATION WTD—BOOKKEEPER, ABLE to take full care of; $100 month. Address S 287, Tribune. Ref.: Bank.

SITUATION WTD—STOCKKEEPER; RECeiving or shipping clerk; exper. Address W 445, Tribune.

SITUATION WTD—SALES LEDGER; GOOD ref.; 5 yrs. exp. Address T 244, Tribune.

SITUATION WTD—BKPR. EXPERT; MFG. mercantile; moderate. Address S 347, Tribune.

SITUATION WTD—CLERK, 5 YEARS OF one exp.; best refs. Address S 317, Tribune.

SITUATION WTD—YOUNG MAN, 22; H. S. coll. education; ref. Address S 404, Tribune.

SITUATION WTD—EXPERT MODISTE; $5 day or home. Graceland 3305

SITUATIONS WANTED—FEMALE.
Stenographers, Typists, Etc.

SITUATION WTD—EXPERT GERMAN La-
stenographer Wishes to make change; also
is experienced in proofreading; familiar
with office details; high class only; moder-
ate salary to start; best of references. Ad-
dress T 2, Tribune.

SITUATION WTD—A NEAT COLORED GIRL
PRIVATE; at home 7 AM. W. Ontario st.;
SITUATION WTD—OFFICE WOMAN; 6
experience, where by early calling can be
typewriting and other routine detail; in
to take hours 8:30 to 5:30; moderate salary
reference; prefer party with automobile.
Address S 7, Tribune.

SITUATION WTD—YOUNG LADY, 20 YRS.
ing, desires position; will be served in
handling credits and collections; desires
as private secretary; with executive of-
Address G 2 812, Tribune.

SITUATION WTD—COMPETENT STENOG-
permanent; excellent business train-
high school graduate; 2 years' experience
college education; good grammar and
best refs.; salary $18. Address T 378.

SITUATION WTD—CIRCUMSTANCES COM-
to go stenographer; interested in secur-
position; can recommend. Address
Tribune.

SITUATION WTD—BY VERY COMPETENT
of about six months' exp.; rapid
accurate; reasonable. Address T 264, Trib-

SITUATION WTD—EXPERT; WILL CALL
by notation; promptly returned; accurately
copying at reas. rates. Ph. Ran-

SITUATION WTD—COMPETENT, EDU-
21 yrs. exp. priv. sec.; capable, re-
getting best refs. Will call.

SITUATION WTD—EXP. STENO. CORRE-
clerical; $14-$15 to start; ambi-
personality; industrious; $16; refs. Ad-
T 261, Tribune.

SITUATION WTD COMPETENT STENO.;
assistant, 4 yrs.; business training;
clerical; expert; H. S. grad.; aged
yrs.; commer. exp.; $14-$15. Address
Tribune.

SITUATION WTD—STENO., RAPID, ACCU-
and trustworthy; H. S. grad.; aged
yrs.; commer. exp.; $14-$15. Address
Tribune.

SITUATION WTD—EXP. GIRL; GEN-
office; good cook; best refs. Dress: (Gir-

SITUATION WTD—COL. GIRL; GEN'L
of 4; exp. Phone Lincoln 440.

SITUATION WTD—EXP. STENO.; IN SMALL
law or doctor's office. Address V 298.

SITUATION WTD—STENOG.-BOOKKEEP-
exp.; sec.; A1; exp.; reasonable sal-
com. or legal. Address T 304, Tribune.

SITUATION WTD—AMBITIOUS YOUNG
accurate typist; gen. exp. Address S
Tribune.

SITUATION WTD—EXP. STENO.; MORN-
rapid, accurate; refs. Address T 488.

SITUATION WTD — STENO.; OFFICE
good; good cook; widower or bach-
will leave; refs.; A1 ref. Address S
Phone Belmont 3116, Belmont.

SITUATION WTD—REFINED GERMAN-
English steno.; knowledge Spanish. Went-

SITUATION WTD — BEGINNER — WILL
good steno. or typist; am sure of my
$6.00. West, 620.

SITUATION WTD—EFFICIENT STENOG.;
beginner; temporary or permanent; $15. Pe-
Park Ridge 1067.

SITUATION WTD—STENOG.-BKKPR.; AM-
beginner; permanent; refs. Kedzie

SITUATION WTD—EXP. STENO., OFFICE
permanent; $12. Address S 201, Trib-

SITUATION WTD—YOUNG LADY AS TYP-
ers and Seamstresses.
WTD—FRENCH MODISTE; 15
in ladies' tailoring; fancy
Dresdi 715. 4104 Indiana.

SITUATION WTD—EXPERT MENDER OF
lines and other fine work by day or
Address T 268, Tribune.

SITUATION WTD—STENOG. AND GEN.
work, $15 up. Address T 501, Tribune.

SITUATION WTD—PRIV. SECY.; STENOG.;
6 yrs.; Address T 504, Tribune.

SITUATION WTD—STENO., GEN. OFFICE
Sibley Indexing plc.; $7. Hum. 2545.

SITUATION WTD—STENO., HIGH GRADE,
ence; $18 to start. Address T 505, Tribune.

SITUATION WTD—STENO.; OFFICE ASST.;
years exp.; loco.; norm. Diversey 2344.

SITUATION WTD—STENOG. AND BOOK-
and trustworthy; H. S. grad.; aged
yrs.; commer. exp.; $14-$15. Address
Tribune.

SITUATION WTD—STENOG., BOOKKEEP-
and Credit Man; 7 years' exp. Address T 243, Tribune.

SITUATION WTD—EXP. STENO.; IN SMALL
office assistant; h. s. graduate; 3 years'
Phone Lincoln 440.

SITUATION WTD—EXP. STENO.; MORN-

TO RENT—ROOMS—SOUTH.

NORMAL-BLVD. 6327—TO RENT—FRONT room, suitable also for L. West. 6466.

PRAIRIE-AV. 1415 1ST APT.—
To Rent—Entire large outside furnished room; airy, clean; modern conveniences; family; for 1 or 2 g.

PRAIRIE-AV., 2811—TO RENT—
Attractive rooms in modern home. Single or en suite. L. surface trans. Garage reasonable.

PRAIRIE-AV., 3730—TO RENT—DELIGHTful, clean, pleasant, sunny rooms; good board.

PRAIRIE-AV., 3823, 3D FLOOR—TO RENT—Outside room, 1 block from 61st-st. "L"; newly fitted; $5 week. Call today.

PRAIRIE-AV., 3837, 2D APT.—TO RENT—Large outside room; private family; rent reasonable. Went. 6466. PRICE.

PRAIRIE-AV., 4348—TO RENT—LARGE 1ST ft. rm., single or en suite; mod.; rens.; Scientific pld.; 47th L. exp., surf.

PRAIRIE, 4456—TO RENT—ATTRACTIVE front room; for gentleman; to one who will appreciate refined home; good trans.; rens.

PRAIRIE-AV., 3911 — TO RENT—EXCEPTIONally large room; very modern; excellent transp.; refs.; steam ht. $7 and $8.

PRAIRIE-AV., 4460, 2D—TO RENT—2 NICELY furn. outside rooms; run. water; bath; rens. etc., Indiana surr.; rens.; breakfast opt.

PRAIRIE-AV., 3603 — TO RENT—COR. FRT. room; "L" exp.; priv. fam.; piano, phone. TAYLOR.

PRAIRIE-AV., 3748—TO RENT—HOMELIKE room; 2 or 3; rens.; bk. opt.; nr. La Gimbel.

PRAIRIE, 3619—TO RENT—DESIRABLE front room; private family; excel. trans.; ref.

PRAIRIE-AV., 3911—TO RENT—LARGE sunny front room, lavatory, elec. light, steam; 2 adults.

PRAIRIE-AV., 6122, 2D — TO RENT—MOD. rm., priv. 1 or 2 gents. Engl. speak. pref.

PRAIRIE, 3748—TO RENT—LG. RM. FOR 1 or 2 people; all mod.; rens.; 1 blk. to L.

SIXTY-SIXTH-PL., 1459—TO RENT—LGE. light front room; suit 2; $6 and $7.

SIXTIETH-ST., 812, SD—TO RENT—RMS. for the most fastidious gentlemen; $2.50 and up; nr. Wilson exp. beach. Edge. 6470.

SO. PARK-AV., 3131, 1ST APT. — TO RENT—large front room, good trans. 3966. PRIVATE.

THIRTY-SIXTH-ST., E., 854—TO RENT—A nicely furn room, suit. for 2; also single room; $3 and $4. Tribune.

VINCENNES-AV., 4028, 1ST APT.—TO RENT—Comfortable well furnished room; private family; breakfast if desired. Phone 5082 R.

VINCENNES, 4454—TO RENT—2 CHOICE, well furn. rooms, single or en suite; lavatory; all conveniences; good trans.; private; board opt.

WABASH, 4238—TO RENT—HOTEL VENDOME—Rms., $2-$5; best, cheapest; bkfst., 35c.

WOODLAWN, 6341, 2D—TO RENT—PARLOR floor; gentlemen; L. and surface trans.

WOODLAWN, 6022, 2D—TO RENT—ROOM; priv. fam.; mod.; $12; L. C. L. Midway 1504.

YALE-AV., 6201, 2D—TO RENT—LARGE front room; mod.; rea. dist.; best trans. Went. 7008.

TO RENT— —TO RENT

A REAL HOME.
EXCLUSIVE RESIDENCE.
A LARGE FRONT ROOM OR SUITE.
ELECTRICITY, LAVATORY, LARGE PARLOR, SEWING ROOM; LAUNDRY, STEAM HEAT; TRANSPORTATION.
OAKWOOD-BLVD. 5017. DOUG. 5508.

TO RENT—ELEGANT LGE. FRONT RM.; suit 2; private; bath; h. w. heat; every convy.; priv. fam.; Gentiles. Address C H 451, Tribune.

TO RENT—DESIRABLE BACHELOR QUARters; 2 rms. with exp. lav.; 2 windows; 3rd fl.; 2 closets; priv. home. Oakland 5270.

TO RENT—LADY; NICE RM., STM., MOD.; to one in Christian Science pref. Address T 545, Tribune.

TO RENT—COZY ROOM; MAHOG. FURN.; adj. bath; nr. 2 parks; fine trans.; strictly mod. Addition. Address C K 460, Tribune.

TO RENT—IN KENWOOD DISTRICT NR. lake, r. w. private home; man or lady employed down town.

TO RENT—BEAUT. FURN. RM., ADJ. bath; select 1 or 2; rea. Drexel 9084.

TO RENT—ROOM, PRIVATE HOME, BOARD if desired; bath; good trans. Drexel 1041.

TO RENT—NICE FURNISHED ROOM. HOFFMAN, 4755 Calumet-av. 3d.

TO RENT—ROOMS—NORTH.

AINSLIE, 1182—TO RENT—COZY, LARGE, sunny front room; 1 or 2; adults; $3.50.

ARGYLE, 947—TO RENT—COMFORTABLE room, conn. bath; home privileges; sun parlor; ½ blk. lake; 2 blks. Argyle "L" sta.; unfurn. Edgew. 2586.

ARLINGTON-PL., 429—TO RENT—NR. LINC. pk. attrac. double and single fnt. rooms.

ASTOR-ST., 1214, E. OF N. STATE N. OF Division. 1 b'k lake, except neighbd.; $8 up.

BELLEVUE-PL., 18—TO RENT—BEAUTIful parlor floor; piano, phone; l., s. sleep.

BITTERSWEET-PL., 734 — TO RENT— Beautiful single room next to bath, in clean residence, block from lake, Broadway and Sheridan-rd. exp.; breakfast optional; $4 week. Call today.

BROADWAY, 4535—TO RENT—BROADWAY bachelor Apts.; real home for men; $2.50 per week and up; showers; opp. Wilson exp.

BROADWAY, 4535—TO RENT—1 OR 2 — 8 nice light furn. rms.; modern; priv. fam.

BROADWAY, 5600—TO RENT—LARGE DOUble rooms; also single; housekeeping.

BROMPTON-AV., 721, 2D, ¼ BLK. BROADway—To Rent—Nicely furn. rm.; priv. fam.

BUENA-AV., 4626 2D—TO RENT—LARGE, light bedroom, ½ block Buena sta.

BURLING-ST., 2859, 2D—TO RENT—COMF. rm.; suit for 2 or 3; mod. apt.; priv. fam.; ex. home privileges. Drexel 6990.

CHICAGO-AV., E., 41—TO RENT—OPENING new home; beaut. furn., newly decorated rooms; steam, running water.

CLARK-ST., N., 1440, 3D APT.—TO RENT—one nicely furn. room, suit. for 2; also single room; 2 s. p. s. double, stm., hot water, phone; $2.50 to $3.

CLARK-ST., 3706—TO RENT—LEON BACHelor Apts.; real home for men; showers; $2.50 per week up; near Diversey-pkwy., bathing beach.

CLARK-ST., N., 1556—TO RENT—WARREN Bachelor apts.; overlooking Lincoln Park; single or en suite; $5 up; mod.; showers.

CLARK-ST., N., 3448—TO RENT—SINGLE room, newly fitted; close; 1 steam; $3.

CLIFTON-AV., 4505, 1ST—TO RENT—ATtractive suite in my elegantly furn. exclusive 3 rm. cor. apt.; will share every convenience; adults; $30. Sunnyside 4150.

CLIFTON-AV. 4429, 2D—TO RENT—LARGE pleasant outside room; will suit. Sunnyside 4150.

DEARBORN, N., 1425, 1ST—TO RENT— Well furn., newly dec. room; hot and cold running water, electric steam; rens. Sun. 8-2.

DEARBORN-ST., 3118—TO RENT—FRONT parlor floor; well furn.; priv. fam.; walk. L.

DEARBORN, N., 1425, 2D APT.—TO RENT—Mod. room; steam; e.c.c. Sup. 1979.

DEARBORN, N., 1520—TO RENT—CHEAP, nicely furn. room; all conveniences.

DEARBORN-ST. N., 1115, 1ST—TO RENT—Beaut. fnt. rms.; mod.; priv. home; wlk. dis.

DEARBORN, N., 1013—TO RENT—FRONT room; private bath; lovely steam. Lincoln 2.

DELAWARE-PL., W., 18—TO RENT—FURnished room; all conveniences; good location.

DEMING-PL., 643—TO RENT—1 OR 2 CUTside rms.; large s. or small s. rm.; steam ht.; bath; elec. light; priv. fam.; reasonable.

DEMING-PL., 1—TO RENT—FRONT ROOM; run. water; rea.; nr. Lincoln Park.

DIVISION-ST., E., 6—TO RENT—ROOM TO bachelor appreciating home; strictly 1st class.

DOVER, 4553—TO RENT—LARGE FRONT rm. with alcove; bath adj.; nr. Wil. "L."

ELSTON-AV., 3971, 1ST—TO RENT—SHERIdan exp.; priv. fam.; pleasant rm. Well. 783.

ERIE, 217—TO RENT—ROOMS IN FAMily hotel; steam; 10 min. walk; $2 to $3 week.

ERIE-ST., 1015—TO RENT—NICE MODERN fnt. rm., walk. dist. Sup. 8062. McConnell.

FULLERTON-PKWY., 696—TO RENT—LGE. beautiful room; furnished for 2 gentlemen; bath and phone; excellent; private; residence; all conv.; best trans. Lincoln 1851.

FULLERTON-PKWY., 801, APT. 1R—TO RENT—large airy corner parlor room; beautifully furn.; steam; elec.; private; breakfast opt.; gentlemen.

FULLERTON-AV., 845—TO RENT—LARGE light, airy room; suitable for 2 gentlemen; private family; excellent table; $7 single, $6 double. Lincoln 1886.

GARFIELD-BLVD., 4—TO RENT—LARGE front room; private family; rent reasonable; 2 blks. Englewood station. Phone Normal 4211.

GRACE-ST., E., COR. SLATE—TO RENT—High class fnt. rm.; suit 2; best. furn.; bk. lake; shower, sea.; 15 min. loop. Sup. 6010.

OAK E. ST., 3D—TO RENT—SINGLE RMS.; light, airy; walk. dist.; nr. lake and park.

OAKLEY, 1 FLOOR, NR. 37TH—TO RENT—Large, well furn. front rm.; also single; mod.

RACINE-AV., N., 4624, 3D—TO RENT—DOUble front rm. beautifully fur.; 3 windows; 2 closets; Wilson ex.; $7 week. Call today. CROUCH.

HALSTED, 4618, SD—TO RENT—BRIGHT single front room; all conveniences; private home; rel.; rea.; Wilson ex. Har. 3697.

ROGERS PARK—TO RENT—FRONT ROOM overlooking Lake Front park; private family; no other roomers; nearly new. Rogers Park 2997.

SHERIDAN, COR. CLARENDON—TO RENT —Have a room, pleasant privacy in my home; will rent to congenial young man empld.; including 2 meals; $6.50 per week. Graceland 6173.

SHERIDAN, 4065, SD—TO RENT—HIGH class cor. front room; 3 windows; fireplace; sunny; no other roomers; nearly new. Rogers Park 2997.

SHERIDAN, COR. CLARENDON—TO RENT —Have a room, pleasant privacy in my home; will rent to congenial young man empld.; including 2 meals; $6.50 per week. Graceland 6173.

SHERIDAN, 4065, SD—TO RENT—HIGH class cor. front room; 3 windows; fireplace; sunny; no other roomers; nearly new. Rogers Park 2997.

SHERIDAN-RD., 4748, SD—TO RENT—Beautifully furn. flt. rm.; exclusive fam.; gentlemen preferred; rea.; Wilson ex.; $7 week. Graceland 6173.

SHERIDAN-RD., 4748, SD—TO RENT—MOD. pleasant; priv. fam.; rea.; Wilson ex.; $7 week. Graceland 6173.

SHERIDAN-RD., 4840, SD—TO RENT—MOD. rm.; suit for 2 or 3; mod. apt.; priv. fam.; ex. home privileges. Drexel 6990.

SHERIDAN-RD., 4840—TO RENT—UNUSUally large front room; excel. trans.; ref.

SHERIDAN-RD., 4840, SD—TO RENT—HIGH class cor. front room; 3 windows; fireplace; sunny; no other roomers; nearly new. Rogers Park 2997.

SHERIDAN-RD., 4748, SD—TO RENT—Beautifully furn. flt. rm.; exclusive fam.; gentlemen preferred; rea.; Wilson ex.; $7 week. Graceland 6173.

SHERIDAN-RD., 4840, SD—TO RENT—LGE. light front room; mahogany furnishings; near Wilson exp. beach. Edge. 6470.

SHERIDAN, 4428, 1ST—TO RENT—UNUSUally well furn. large room with private family in high class apt.; $6.

SHERIDAN-RD., 4840, SD—TO RENT—ATTRACTIVE front room; mahogany furnishings; near Wilson exp. beach. Edge. 6470.

SHERIDAN, 4428, 1ST—TO RENT—UNUSUally well furn. large room with private family in high class apt.; $6

TO RENT—FLATS—SOUTH.

WINAMAC.

...proved building ...and Oakwood-blvd. ...apartment; fine view of lake ...C. transportation. ... Consequon to desirable ... Mrs. Turner.

THE WAUBUN, ELLIS-AV. ...partments of 2 and 3 rooms ...ing; best transportation and ...Concessions to good tenants.

...AV.—4, 5, and 6 rooms; close ...to cars. Reduced rentals.

...—Fine 4, 5, and 6 room flats; ...ric light, etc.; very low rent; ...premises. ...OD TITLE & TRUST CO.

BUILDING, Kenwood Ave. ...4 AND 5 ROOM APTS. ...rooms, sun parlors and ...hes, with every mod- ...ement and convenience ... Will decorate to suit. ...N TO BE APPRECIATED. ...T. L. ONLY $37.50 UP. ...ses tra na and Jackson Park. ...INSPECTION. AGENT ON PREMISES. ...HOFF & CO. ...HYDE PK. 3130.

...STRICTLY FIRST CLASS 6 ...overlooking Midway; large sun ...etc.; $70. 1255 E. 60th-st. Ct.

ALSO, ...and five room apts., 139 E. ...of 5450 Ind.-av.; $35 to $41.50.

ALSO, ...38 E. 63d, near Ingleside; $48 ...building.

ALSO, ...apts., 6030 S. Park-av.; $32.50

ALSO, ...e, with kitchenettes and wall ...50. 4329 Lake Park-av.

...ne River-st. Ph. Cent. 2100.

ME VALUES.

...HT ROOMS, with steam heat ...and sleeping porches. ...SIDE-A.-V. 6200 S. 52D-ST. ...V. HIGH CLASS BLDG. ...Newest design lighting fix- ...living rooms, with unique ...nces, andirons, and gas logs; ...ished in ivory, with movable ...white finish. ...Finest gas ranges, and sani- ...ONLY 2 LEFT. ...ES IN ALL HYDE PARK ...ark 136. AGENT THERE.

ers Apts.

...EKEL-BLVD. AND 44TH-ST. ...f apartments in Chicago; 10 ...ently modern; refrigeration, ...and garage furnished free; ...Agent on premises. Phone ...

IRADE APTS.

...AND-BLVD AND 46TH-ST. ...ms.; 2 baths. Call in vestibule ...ment for appointments. ...decorations to suit; large closet ...al conveniences; agent will ...

...L & CO., 110 S. Dearborn-st.

...LTE & CO., 140 S. Dearborn. ...6 & 7 rms., 2 baths, $60 to $70 ...v., 5 rms. ...$40.00 ...rms. ...$45.00 ...rms. ...$50.00 ...rms. ...$60.00 ...5 rms. ...$32.50 ...rms., 7 rms. ...$50.00 ...reve, unheated, 4 rms. ...$17.00 ...st-st., unheated, 5 rms. ...$17.50 ...unheated, 5 rms. ...$16.00

...THE HIGH GRADE APTS. ...located, 52d, n. e. cor. Ingle- ...light rooms, sun parlor, pri- ...rooms, individual porch, 1 bath, ...arranged and expensively fin- ...ishes to suit. ...ent and special concessions. ...call Oakland 1094.

...MENDOUS BARGAINS— ...ROOMS at $46 UP. ...TH-ST. AND PRAIRIE-AV. ...Washington Park; ele- ...disappearing bed; beautiful ...bath. Phone Oakland 1418. ...ose thing BIG SNAP. ...$35 UP. TO RENT.

...EW 4 AND 5 ROOMS, ...beautiful private ; ark. ...FREE TO NOV. 1ST. ...40th-st. and Evans-av. ...S. & CO., 323 E. 47th. Green 4780.

...36 WOODLAWN-AV. ...6 UNIVERSITY-A.-V. ...thoroughly modern in every ...front and rear porches; best ...in the city. $52.50 to $55. ...CARROLL & ERO, ...ark 440. 1352 E. 53d-st.

...AM HEATED FLATS. ...1st fl., 7 rooms ..... $37.50 ...1st flat, 7 rooms ..... 35.00 ...flat, 5 rooms ..... 27.50 ...flat, 5 rooms ..... 25.00 ...St. E. 63d-st. Open 9 to 6. ...McCLELLAN, 20 E. 31st-st.

...ND 7 ROOM APARTMENTS. ...st and Langley, on premises. ...st.on; steam heat, hardwood ...light; rental $45 to $46; just ...Janitor on premises ...ston 6220.

...OM. 44TH-ST. AND CALU- ...5 rooms, 4 inspection beds in ...d decorated, the bath is fine ...ons; make housekeeping sub- ...Phone Oakland 1419. LOW ...EST IN THE CITY.

OMS, $35.

...BLACKSTONE-AV. ...ritmer; corner 51st; ...r Jackson Pk.; L. and I. C. ...2 or Blackstone 738.

...OD WANT A 7 ROOM, STEAM ...in, don't fail to see this ...bath; reduced from $50; will ...per to suit your taste, renew ...paint and paper. 5414-16 ...Janitor, 5416.

...8 ROOM APTS., NEW BLDG. ...park-av., $27.50 to $55; private ...Murphy beds, in sleeping ...premises or RICHARD CUR- ...arborn. Rand 7478.

...TO 4838 MICHIGAN-BLVD., ...6 colonial beauties; ...great opportunity to get fine ...rental. AGENT THERE. ...S. & CO., 323 S. 47th-st.

...MICHIGAN-AV., 3D APT.— ...large, light rooms; elec. light; ...; janitor service; $35 a month. ...CALLAHAN, 36 Apt., 6150 ...hone Wentworth 7046.

...AM HEATED FLATS. ...-av., 6 rooms, sun parlors, ...and Greenwood-av.; 2 f.; $25. ...-st.; $22.50. ...ALLGREN, 3610 College Gr.

...W 5 ROOMS, SUN PARLOR. ...1st and 2d. corners. 7207 ...magnificent in every de- ...Janitor 7 A.M. to 7 P.M. ...Park 126. See janitor.

...EAST END-AV., 2D. 6 ...sun parlor; $70 per month; ...ALVIN REED, 1425 ...Rand, 2466.

...FLORIDA-ST., NEW 3 AND ...modern; rent $23 and $27 50. ...se every day after 1 p. m. ...DER & CO., 10 S. La Salle-st.

...BLACKSTONE-AV., 6 MOD- ...bathrooms; sacrifice; near ...; $60; concessions. A. N. ...; 5716 Hyde Park 1584.

...E BUILDING, COR. E. 57TH- ...av., near Washington Park; ...s; individual porches; reason- ...premises. Central 2950.

...CHAMPLAIN-AV., 2D—3 R. ...Forrestville-av., 1st, 4 r. ...

...CO., 404 E. 47th-st. Oak. 960.

...9 MICHIGAN-AV., 7 RMS., ...outside light, very fine, $70. ...BOOKER. 3060 E. 51st-st. Drexel

...APTS. 69TH-ST. COR. UNI- ...M. 5 ROOMS, $25. ...E. 69TH-ST. CORNER UNI- ...and light; $32.50 to $47.50. ...2D, 941 E. 69th. H. P. 1825.

...5 ROOM APARTMENT, NEW ...floor; private light and gas; ...concession given. Apply Mar- ...10th Groveland-av.

...MODERN 7 ROOM FLAT. ...Lawrence-av., 1st floor; ...vanor heat; big yard and ...wood; $40. 5752 Winston-av.

...APTS. 1422 W. ...and Bishop—st. up to date ...Agent on premises. ...Cor. Ogden-av. and Taylor-st.

...TO 5-V. 1 LIGHT RMS. ...and rear porches; $22.50. ...the apartments and service. ...for inspection or ...Conway Bldg. Frank. 3789.

...W COR. 54TH AND DOR- ...5 rooms, $25; unusually large ...$30 up to $45.

...AGE, Conway Bldg. Frank. 6280.

...2 RMS. WITH SEPARATE ...sun parlor; open porch; over- ...porches. $21. 4618 Prairie-av.

...APT. $36-$45. 5TH FLOOR ...rms., $36; 4th, all newly ...

...BLACKSTONE-AV., E. 57TH-ST. ...Bldg.; 7-8 rm. suites, $32; 5 rm. ...bath, furnace 1 block. C. Jackson Pk.

...ROOMS, BATH AND KITCH- ...$18 up; H. W. H. ...PARK 8 AV. 4 AND 5 ROOM ...$16 up; e. st. gas ...APT.; MOD., LARGE RMS. ...trans.; 26 S. 60th Avenue. ...5TH ST.— 5-8 ROOM ...RM. APT. 7041 YALE-AV.; ...ace trans.; 525. ...

...8 ROOM FLATS, 5 R. W. ...60th and Union-av.; ...GIANT TRM. APT. 7 RMS., ...conv.; 1c. 5763 Michigan-av. ...

...D 8 RMS. STEAM HEAT, ...Lake-av., new 4-5 r.; sun parlors; ...BOOKER. 3060 E. 51st-st. Drexel

...TO RENT—NEW APARTMENTS. ...3 room apts. with sun parlors; ...ern conveniences; rents $45 to $50. ...premises. Central 2950.

...CHAMPLAIN-AV., 2D—3 R. ...Forrestville-av., 1st, 4 r. ...

...CO., 404 E. 47th-st. Oak. 960.

...9 MICHIGAN-AV., 7 RMS., ...outside light, very fine, $70. ...BOOKER. 3060 E. 51st-st. Drexel

...APTS. 69TH-ST. COR. UNI- ...M. 5 ROOMS, $25. ...E. 69TH-ST. CORNER UNI- ...and light; $32.50 to $47.50. ...2D, 941 E. 69th. H. P. 1825.

...5 ROOM APARTMENT, NEW ...floor; private light and gas; ...concession given. Apply Mar- ...10th Groveland-av.

...MODERN 7 ROOM FLAT. ...Lawrence-av., 1st floor; ...vanor heat; big yard and ...wood; $40. 5752 Winston-av.

...W 5 RMS. APTS. 1422 W. ...and Bishop—st. up to date ...Agent on premises. ...Cor. Ogden-av. and Taylor-st.

...TO-AV. 1 LIGHT RMS. ...and rear porches; $22.50. ...the apartments and service. ...for inspection or ...Conway Bldg. Frank. 3789.

...W COR. 54TH AND DOR- ...5 rooms, $25; unusually large ...$30 up to $45.

...AGE, Conway Bldg. Frank. 6280.

...2 RMS. WITH SEPARATE ...sun parlor; open porch; over- ...porches. $21. 4618 Prairie-av.

...APT. $36-$45. 5TH FLOOR ...rms., $36; 4th, all newly ...

...BLACKSTONE-AV., E. 57TH-ST. ...Bldg.; 7-8 rm. suites, $32; 5 rm. ...bath, furnace 1 block. C. Jackson Pk.

...ROOMS, BATH AND KITCH- ...$18 up; H. W. H. ...PARK 8 AV. 4 AND 5 ROOM ...$16 up; e. st. gas ...APT.; MOD., LARGE RMS. ...trans.; 26 S. 60th Avenue. ...5TH ST.— 5-8 ROOM ...RM. APT. 7041 YALE-AV.; ...ace trans.; 525. ...

...8 ROOM FLATS, 5 R. W. ...60th and Union-av.; ...GIANT TRM. APT. 7 RMS., ...conv.; 1c. 5763 Michigan-av. ...

...D 8 RMS. STEAM HEAT, ...Lake-av., new 4-5 r.; sun parlors; ...BOOKER. 3060 E. 51st-st. Drexel

...TO RENT—NEW APARTMENTS. ...3 room apts. with sun parlors; ...ern conveniences; rents $45 to $50. ...premises. Central 2950.

...CHAMPLAIN-AV., 2D—3 R. ...Forrestville-av., 1st, 4 r. ...

...CO., 404 E. 47th-st. Oak. 960.

TO RENT—FLATS—SOUTH.

TO RENT WOULD IT INTEREST YOU TO KNOW that you can rent an apartment in as fine a building as there is in Chicago, highest type of construction ABSOLUTELY FIREPROOF, finished with every modern convenience, and at LESS no higher than ORDINARY apartments?

THE BRYSON, 4923 LAKE PARK-AV.

Bounded by boulevards and parks; 10 minutes to Illinois Central express service; 7, 8 and 9 room apartments; elevators, steam heat, refrigeration, electric light, ballroom, billiard room for tenants; nothing to compare with this building anywhere near the price; homelike and elegant.

...A. BOURNIQUE & CO., AGENTS. ...Fort Natl. Bank Bldg. Tel. Rand. 1876.

CONCESSION New Bldg.

1417-23 INGLESIDE AVE.

...s and 4 rooms, sun parlors, front porches, ...e-door beds, tile baths, French doors, large ...up to date in every respect; READY ...OCCUPANCY OCT. 1ST; rentals $32 up; ...ed rooms; 3 bks. from Washington Park, ...ge, sun or lins, and near Chicago Univer- ...EXHIBITION ON PREMISES DAILY $130 ...A. to 6 P. M.

BAIRD & WARNER, 80 La Salle-st. Central 8800.

3, 4 and 5 ROOMS

...482-88 University-av.

...Sun parlors, porches and all modern ...conveniences.

6 AND 7 ROOMS. ...2122-28 INGLESIDE-AV. ...Has 2 baths, large rooms; ready for occu- ...pancy.

1 ROOM APTS. ...601-09 DREXEL SQUARE. ...Of the advantages of 4 room apts. ...Agent on premises. ...KEIDEL & MORAN, ...Main 1022. 6 N. Clark-st.

NEW APARTMENTS

...ELLIS-AV., COR. 40TH-ST.

AGENT THERE DAILY.

...3, 4 & 5 rooms, sun parlors, in-a-Door beds, ...all the improvements; best transportation in ...city by 2 separate lines; ready Sept. 15; $40 to ...$65. L. M. SMITH & BRO., 2947 Cott. Grove.

TO RENT—

...$22.50 TO $35 PER MONTH. ...Do not fail to see our light ...attractive 4 and 5 room apts. ...4312-14 INDIANA. ...Steam; excellent janitor service; L. ...carries to downtown in 20 min. Agent ...on premises Saturday and Sunday.

LIBERAL CONCESSIONS.

...RAY W. SUMME, 69 W. Washington-st.

Hamilton Park Apartments.

...Stewart-av., 6 large, light rooms, ...just completed and ready for occupancy; ...all the modern appointments of $60 unit; ...rented to $45 and $50.

TO RENT—REST FREE TO NOV. 1, ...REASONABLE FLOOR, 5 ROOMS, ...BATHS AND SUN PARLORS, ...6300 BLOCK COTTAGE GROVE-AV. ...OVERLOOKING LAKE. ...REDUCED RENTS; VERY LOW. ...4 cars, 10 minutes' ride to city; 4 blk. to ...school. If you come to see us get off at ...Grand Boulevard Sta., and walk 1 block east and 2 ...blocks south. Hyde Park 126. Janitor will ...

TO RENT—1446 E. MARQUETTE-RD., 6 ...rms., 2d floor, light, ventilation; $30. ...1446 E. Marquette-rd., near Ashland, 6 rms., ...and Mich.-av., new, 3d, 5 rms., $47.50. ...

...6111 Vincennes-av., 2d, 5 rms., $40. ...

...OWN CONCESSIONS, CALL McMINN. ...RAND, 6910.

TO RENT—CHEAPEST RENT IN THE CITY; ...NEW 2D AND 3 ROOM APTS., ...CORNER 2D AND WABASH-AV.; ...ALSO HEATED FLATS OF 5-8 ROOMS ...Also last one 3 ROOM LAUNDRY. ...JANITOR ON PREMISES. ...DEVON & DEXTER, OFFICE, 1700 ...E. 53D ST. TEL. CALUMET 1172. ...WALKING DISTANCE OF HYDE ...PARK. ONE BLOCK FROM ELEVATED R. ...R. CROSSTOWN LINES.

TO RENT—ONE OF the best locations in city; comfortable 4, 5 and 6 room apts.; $30 to $50; steam heat, hot water, janitor and elevator service; electric light in each apt. Cottage Grove surface car, L. C. ex. trans.

TO RENT—FREE RENT TO NOVEMBER 1, ...Modern and fireproof; located 4 and 5 ...room steam heated apartments; corner build- ...ing; all light. Will decorate to suit tenants; ...rents $35 to $50. 5505-9 Michigan-blvd. 2 ...and 3 blocks from L.

FREDK. H. BARTLETT & CO., ...140 S. Dearborn-st. Automatic 41964.

TO RENT—NEW LONGWOOD APARTM'TS ...3624 S. Seeley-av., 4 and 5 rooms, steam ...Murphy beds, all modern; two blocks west ...of Western-av. station, on Rock Island suburba ...line. CALL, WRITE, OR PHONE. JOHN HAIN & CO., 1624 W. 63d-st. ...Phone Hemlock 415. Prospect 4180.

TO RENT—NEW LONGWOOD APART- ...MENTS. ...3624 S. Seeley-av., 4 and 5 rooms, steam ...Murphy beds, all modern; two blocks west ...of Western-av. station, on Rock Island suburban ...line. CALL, WRITE, OR PHONE. JOHN HAIN & CO., 1624 W. 63d-st. ...Phone Hemlock 415. Prospect 4180.

TO RENT—4738-56 ST. LAWRENCE-AV. ...3 very attractive 4 r. flats, $30-$31; one 5 r. ...flat which would be cheap at $45; our price ...for quick tenancy is $22.50 per month. Key ...can be had in 5 flats in this large high ...grade bldg. Agent on premises 1 to 5:30 p. m. ...all day Sunday. WM. J. BRYAN ...31 S. La Salle-st. Main 3757.

TO RENT— ...4 w. corner 40th and Indiana-av., ...1 room apartment; all light; rent $24 ...

...E. W. CORNER 42D AND PRAIRIE. ...4 rooms modern apt., large back porch; rent ...

WILL DECORATE ABOVE APTS. TO SUIT. ...CHYRON H. SPIDER & CO., 110 S. Dearborn-st. Central 6284.

TO RENT—4 ROOM APTS. ...6121-39 MICHIGAN-AV. ...In fine court building, nearly new; very light; ...all modern conveniences; rent $25 to $30; ...school, good service; furnished; near "L" ex- ...cellent investment. Janitor on premises. ...TO RENT—

FOUR AND FIVE ROOM APARTMENTS. ...Lawrence-av., splendid 4 and 5 room ...apts.; also; large, light rooms. Rent $24 ...

...GRAPER & KRAMER, 47th and Calumet-av.

...TO RENT—ONE 6 ROOM FLAT, ...$22.50. ...TO RENT—NEW APARTMENTS. ...3 and 4 room apts. with sun parlors; ...rents $45 to $50. ...premises; rents $45 to $50. ...CONCESSION & CO., 83 W. Wash.-st. ...Central 6284.

...FINE APARTMENTS ...6955 Lexington-av., new 4-5 r.; sun parlors; ...tile baths; steam heat; janitor service. ...Phone Prairie-av. 4 r. MACKENZIE 39 ...Forrestville-st. Central 6284.

...TO RENT—6211 WAYNE-AV., 1ST 5-ROOM ...pleasant rooms, living room 18x18, sun par- ...or or sleeping room; garage. Edgewater 7202.

TO RENT—5411-15 SHERIDAN-RD., NEW 6 ...room high grade apts., no lake view com- ...pleted; $75. Owner on prem. Rogers Pk. 4395.

TO RENT—1314 THORNDALE-AV., 2D FLT., ...5 large rooms; light; f.; t. and rear porches; nr. ...L; $30. ...TO RENT—618 WRIGHTWOOD-AV., EIGHT ...rooms, all light, steam heat, hot water, pri- ...vate floors; third floor; near Lincoln Park.

TO RENT—1419 WINONA-AV., 3D FLOOR, 5 ...rooms, bath; $22.50; outside light. ...TO RENT—CHICAGO AVE., 4015 N., ...5-room apt.; modern; f.; hdwd. floors; sun ...parlor; $30. Phone Austin 1000.

TO RENT—MODERN FLAT; 7 ROOMS; ...all improvements; $40. 1847 Cornelia-av.

TO RENT—6 ROOMS; STEAM HEAT; ALL ...modern. 1847 Carmen-av.

TO RENT—HOUSE OF SEVEN ROOMS; ...close to Land N. W. 3045 N. Hermitage-av.

TO RENT — 6 ROOM APT. VERY REAS- ...steam heat; 1411 Indiana-av. Harrison 7000.

TO RENT—4 ROOM APT. 4TH FLOOR; ...steam heated flat; $25. 1847 Cornelia-av.

TO RENT—617 YORK PL., 2D T.RM. MOD. ...steam heated flat; $25. Apply janitor, rear; 757.

TO RENT—6 R. FLAT; MOD. IMPR.; FUR- ...nace heat; $28. 4818 Evans-av.

TO RENT—2D AND 3D FLAT, 5 EACH; ...2 light and every room; one 5x7 addition at ...each flat. 1829 ROSEDALE-AV.

TO RENT — EDG ... 1829 ROSEDALE-AV., 6 ...sun parlors; 2d flat, $32.50. ...TO RENT—5220 E. SUPERIOR-ST., 5 ROOMS; ...steam heat; modern; all conveniences; $42.50. ...TO RENT—N. EDGEWATER, 1826 GRAN- ...VILLE, 5 rm. apt., 2d fl.; $30. CLELAND, ...1826 Granville-av. Edgewater 1200.

TO RENT—5 ROOM APTS.; PRIV. PORCHES; ...all light; $25. 1847 Cornelia-av.

TO RENT—NEW 4 RM. APT.; STM. HEAT; ...all outside; very desirable location; ...near transp.; a snap; $41.50.

TO RENT—FLATS—SOUTH.

NEW BUILDING FOUR ROOMS, $38. FIVE ROOMS, $42.

...Southeast corner Lowe-av. and W. 73d-st. ...In view of beautiful Hamilton Pk.; new, mod- ...ern in the last degree; 4 and 5 room apts.; ...each with large sun parlor; 2 bedrooms; ...safety mirror-backed wardrobes; enamel re- ...frigerators, quarter oven gas ranges, and many ...other unusual features; absolutely every room ...daylight; all rooms large and attractive; 4 ...rooms, $38; 5 rooms, $42. Generous conces- ...sions. Our agent on premises daily. We will ...finish any apartment selected in ten days. ...Come out.

CHANDLER, HILDRETH & CO., ...39 W. Washington-st. Central 2121.

4 TO 9 ROOM APTS.

Michigan-av. and 36th-pl.

...Elegant apartments with large, airy rooms, ...hot water heat, and all modern conveniences; ...good service near 35th "L" and surface lines; ...will decorate to suit. The best in the city for ...the money; $25 to $70. Free rent to October ...1st. Superintendent's office in rear. 3612 ...Michigan-av. Phone Douglas 1158.

TO RENT—FLATS—NORTH.

Forrestville AND WAKEFIELD APARTMENTS

1416 TO 1486 LUNT-AV.

DO NOT FAIL TO SEE THESE BEAUTIFUL NEW 3, 4 AND 5 ROOM APARTMENTS. IDEALLY SITUATED IN ARISTOCRATIC ROGERS PARK. All outside rooms. Vacuum cleaning service. Very elaborate fixtures and trimmings. One block north of ROGERS PARK STATION, "L." TWO BLOCKS FROM THE LAKE. Agent on premises. KEIDEL & MORAN, 6 N. Clark-st.

NEW APARTMENTS

...ELLIS-AV., COR. 40TH-ST.

AGENT THERE DAILY.

...3, 4 & 5 rooms, sun parlors, in-a-Door beds, ...all the improvements; best transportation in ...city by 2 separate lines; ready Sept. 15; $40 to ...$65. L. M. SMITH & BRO., 2947 Cott. Grove.

TO RENT—

...$22.50 TO $35 PER MONTH. ...Do not fail to see our light ...attractive 4 and 5 room apts. ...4312-14 INDIANA. ...Steam; excellent janitor service; L. ...carries to downtown in 20 min. Agent ...on premises Saturday and Sunday.

LIBERAL CONCESSIONS.

...RAY W. SUMME, 69 W. Washington-st.

Hamilton Park Apartments.

...Stewart-av., 6 large, light rooms, ...just completed and ready for occupancy; ...all the modern appointments of $60 unit; ...rented to $45 and $50.

TO RENT—REST FREE TO NOV. 1, ...REASONABLE FLOOR, 5 ROOMS, ...BATHS AND SUN PARLORS, ...6300 BLOCK COTTAGE GROVE-AV. ...OVERLOOKING LAKE. ...REDUCED RENTS; VERY LOW. ...4 cars, 10 minutes' ride to city; 4 blk. to ...school. If you come to see us get off at ...Grand Boulevard Sta., and walk 1 block east and 2 ...blocks south. Hyde Park 126. Janitor will ...

TO RENT—1446 E. MARQUETTE-RD., 6 ...rms., 2d floor, light, ventilation; $30. ...1446 E. Marquette-rd., near Ashland, 6 rms., ...and Mich.-av., new, 3d, 5 rms., $47.50. ...

...6111 Vincennes-av., 2d, 5 rms., $40. ...

...OWN CONCESSIONS, CALL McMINN. ...RAND, 6910.

TO RENT—CHEAPEST RENT IN THE CITY; ...NEW 2D AND 3 ROOM APTS., ...CORNER 2D AND WABASH-AV.; ...ALSO HEATED FLATS OF 5-8 ROOMS ...Also last one 3 ROOM LAUNDRY. ...JANITOR ON PREMISES. ...DEVON & DEXTER, OFFICE, 1700 ...E. 53D ST. TEL. CALUMET 1172. ...WALKING DISTANCE OF HYDE ...PARK. ONE BLOCK FROM ELEVATED R. ...R. CROSSTOWN LINES.

TO RENT—ONE OF the best locations in city; comfortable 4, 5 and 6 room apts.; $30 to $50; steam heat, hot water, janitor and elevator service; electric light in each apt. Cottage Grove surface car, L. C. ex. trans.

TO RENT—FREE RENT TO NOVEMBER 1, ...Modern and fireproof; located 4 and 5 ...room steam heated apartments; corner build- ...ing; all light. Will decorate to suit tenants; ...rents $35 to $50. 5505-9 Michigan-blvd. 2 ...and 3 blocks from L.

FREDK. H. BARTLETT & CO., ...140 S. Dearborn-st. Automatic 41964.

TO RENT—NEW LONGWOOD APARTM'TS ...3624 S. Seeley-av., 4 and 5 rooms, steam ...Murphy beds, all modern; two blocks west ...of Western-av. station, on Rock Island suburba ...line. CALL, WRITE, OR PHONE. JOHN HAIN & CO., 1624 W. 63d-st. ...Phone Hemlock 415. Prospect 4180.

TO RENT—NEW LONGWOOD APART- ...MENTS. ...3624 S. Seeley-av., 4 and 5 rooms, steam ...Murphy beds, all modern; two blocks west ...of Western-av. station, on Rock Island suburba ...line. CALL, WRITE, OR PHONE. JOHN HAIN & CO., 1624 W. 63d-st. ...Phone Hemlock 415. Prospect 4180.

TO RENT—4738-56 ST. LAWRENCE-AV. ...3 very attractive 4 r. flats, $30-$31; one 5 r. ...flat which would be cheap at $45; our price ...for quick tenancy is $22.50 per month. Key ...can be had in 5 flats in this large high ...grade bldg. Agent on premises 1 to 5:30 p. m. ...all day Sunday. WM. J. BRYAN ...31 S. La Salle-st. Main 3757.

TO RENT— ...4 w. corner 40th and Indiana-av., ...1 room apartment; all light; rent $24 ...

...E. W. CORNER 42D AND PRAIRIE. ...4 rooms modern apt., large back porch; rent ...

WILL DECORATE ABOVE APTS. TO SUIT. ...CHYRON H. SPIDER & CO., 110 S. Dearborn-st. Central 6284.

TO RENT—4 ROOM APTS. ...6121-39 MICHIGAN-AV. ...In fine court building, nearly new; very light; ...all modern conveniences; rent $25 to $30; ...school, good service; furnished; near "L" ex- ...cellent investment. Janitor on premises. ...TO RENT—

FOUR AND FIVE ROOM APARTMENTS. ...Lawrence-av., splendid 4 and 5 room ...apts.; also; large, light rooms. Rent $24 ...

...GRAPER & KRAMER, 47th and Calumet-av.

...TO RENT—ONE 6 ROOM FLAT, ...$22.50. ...TO RENT—NEW APARTMENTS. ...3 and 4 room apts. with sun parlors; ...rents $45 to $50. ...premises; rents $45 to $50. ...CONCESSION & CO., 83 W. Wash.-st. ...Central 6284.

...FINE APARTMENTS ...6955 Lexington-av., new 4-5 r.; sun parlors; ...tile baths; steam heat; janitor service. ...Phone Prairie-av. 4 r. MACKENZIE 39 ...Forrestville-st. Central 6284.

...NEW 4 AND 5 ROOMS, ...beautiful private ; ark. ...FREE TO NOV. 1ST. ...40th-st. and Evans-av. ...S. & CO., 323 E. 47th. Green 4780.

...36 WOODLAWN-AV. ...6 UNIVERSITY-A.-V. ...thoroughly modern in every ...front and rear porches; best ...in the city. $52.50 to $55. ...CARROLL & ERO, ...ark 440. 1352 E. 53d-st.

...AM HEATED FLATS. ...1st fl., 7 rooms ..... $37.50 ...1st flat, 7 rooms ..... 35.00 ...flat, 5 rooms ..... 27.50 ...flat, 5 rooms ..... 25.00 ...St. E. 63d-st. Open 9 to 6. ...McCLELLAN, 20 E. 31st-st.

...ND 7 ROOM APARTMENTS. ...st and Langley, on premises. ...st.on; steam heat, hardwood ...light; rental $45 to $46; just ...Janitor on premises ...ston 6220.

TO RENT—NEW LONGWOOD APARTM'TS

REAL ESTATE FOR SALE.

APARTMENTS—SOUTH SIDE.

FOR SALE—OWNER LEAVING FOR CALIFORNIA; MUST SELL REGARDLESS; APARTMENT 6 ROOMS; BATH; GAS RANGE; TO EFFECT QUICK SALE, $427.50 CASH; present brick, same trim, front roofing, marble vestibule, hardwood floors, oak finish, 6-6 rooms; select oak and mahogany finish; gas combination and tube irons; large bedroom closets; full tiled kitchen; modern plumbing; bath room; extra lavatory and toilet in each flat; sanitary gas ranges; linen closets; large china closets; refrigerator in kitchen; janitor service; large water supply tank; lot 50x125 feet to alley; rent $5,400 yearly; only $4,600 mtg. at 5%; interest payable monthly; buyers may own lot. 1st north or northwest. JOHN McCLUN, 154 W. 63d-st. West-north 1240-R.

FOR SALE—NEW MODERN 3 FLAT SAGINAW, 3 and 5 large rooms and sun parlor; 50 ft. lot; east front, best building on the south side; 2 blocks to "L" station; rent $1,200; near 74th. Owner, Call 606 E. 75th-st. Phone Stewart 5861.

FOR SALE—BY OWNER, 3 APARTMENT BUILDING, one of Austin's best parts; 6 rooms, 2 baths; front and rear porches; finishing all rooms; 2 years old; rent $2,000 per year. Owner, office 616-618 S. Dearborn-st.

FOR SALE—NEW 3 FLAT; STEAM HEAT; modern; big sacrifice this week. 5236 Lexington-st. Agent on premises.

FOR SALE—WASHINGTON BLVD. 3 FLAT, garage, $4,000; $1,000 cash. Austin 1270. MAHER, 4850 W. Madison.

FOR SALE—3 FLAT BRICK, 1609 S. WABASH-av.; rents for 10 room brick residence; WHITESIDE & WENTWORTH, 5 S. Dearborn.

BUSINESS PROPERTY—SOUTH.

FOR SALE—GOOD BUSINESS CORNER ON 47th-st. near Halsted-st.; 2 flats; store; all rented for $7,200 a year; mortgage $20,000, 5 years; will consider trade and cash for equity. JOHN H. FIELDBLOM, 1400 N. La Salle-st.

FOR SALE—STATE-ST., NEAR 47TH ST.; store and flat; rental $504; will sacrifice; make offer. L. LANGRIDGE, 7 W. 47th-st., Tel. W. Cor. 3844.

FOR SALE—TRANS. CORR., 2 STORES, 2 flats, lot 50x125; will trade for flat bldg. SCHEIDER, 1021 W. 63d-st.

FOR SALE—1787 S. STATE-ST. STORE AND 6 room flat; lot 25x162½; reasonable. Inquire 2003 W. 12th-st.

BUSINESS PROPERTY—NORTH.

FOR SALE—LINCOLN-AV., NEAR LAWRENCE, $18,000.

A business investment with a future, producing $1,500 annually. A real chicken if taken at once. Mr. Cheeseman.

JOHN R. DE VONEY COMPANY,
Room 220-31 Chamber of Commerce Bldg.

BUSINESS PROPERTY—N. W.

FOR SALE—BARGAIN—STORE ROOM AND room in rear and 5 room flat above; furnace heat; rent $50 a month; modern plumbing; lot 25x100. 3506 N. Nagle-av., corner Addison-av.; $5,000 cash; terms. Key next door. L. F. HOPPENS, 6 S. Dearborn-st. Cent. 2161.

FOR SALE—SACRIFICE FUT. TRANSFER corner; Diversey and 40th, 100x132; also adjoining 18 lots, pipe to build; this is an estate and must be sold at once; 10 days or 15 days at 25% discount. J. STEVENS, 4798 Fullerton-av. Al. 2206.

FOR SALE—2 BUSINESS LOTS ON MONTROSE-av. nr. Kimball-av.; must be sold. Inquire 4341 N. Drake-av.

FOR SALE—ONE OF THE BEST CORNERS on Montrose-av. and Kedzie-av. MANASSE, 3036 Irving Park-blvd., Irv. 2557.

FOR SALE—CHOICE BUSINESS LOCATION on Milwaukee-av. near Kimball-av. $100 ft. JAMES ADAMS & CO., 69 W. Washington-st.

BUSINESS PROPERTY—WEST.

FOR SALE—
BIGGEST SNAP ON WEST SIDE.
N. E. CORNER
W. HARRISON-ST. and
Central Park-av.; 80x132 ft.
Can't be equaled for stores and flats. Only $6,500.

JACKSON BROTHERS, TACOMA BLDG.

FOR SALE—
2 stores, 1 story, on Madison-st.; price $17,500; 1 store, 1 story, on Lake-st.; price $200 mo.; mtg. $7,000; small cash payment and second for equity.
H. O. STONE & CO., 76 W. Monroe-st.

FOR SALE—MOD. 5 ROOM FLAT AND store. Ph. Kedzie 219.

HOUSES—SOUTH SIDE.

FOR SALE—
MODERN KENWOOD RESIDENCES.
N. W. Cor. Ellis-av. and 46th-st.
Best Residential District on the South Side.
8-10-11 rooms.
$300 to $700 cash, bal. as rent.
PRICES, $4,800 TO $6,250
Houses open for inspection.
H. O. STONE & CO., 76 W. Monroe-st.

FOR SALE—HOUSE FURNISHINGS AT A SACRIFICE. The "LIQUIDATION SALE" Booklet is out; send for it today. Don't miss this great opportunity to buy a home in Chicago's best estate—closing out all remaining properties belonging to a SYNDICATE IN LIQUIDATION. Large lists, illustrated, and contains floor plans of houses, flats, stores, and many vacant lots—select your property and make us an offer—we may accept it. Phone, or call today.

FRED'K H. BARTLETT & CO.,
Randolph 6781. 69 W. Washington-st.

FOR SALE—NEW SEVEN ROOM BRICK residence, Maplewood-av. Morgan Park. Modern; excellent transportation; all improvements in and paid for; four large, light bedrooms; tiled bath; fireplace; built-in buffet and bookcases; three large porches; wide lot; ideal steam plant; owner must sell at sacrifice; price $6,500; terms to suit purchaser. Open today and Sunday. 6010 S. Artesian-av.

FOR SALE—BARGAIN—OR TO RENT—4218 Sheridan-rd., north of Devon-av.; 7 rooms and sleeping porch; this month our last month; will sell at bargain price this month or rent to responsible party. Call and be convinced. Easy terms; reasonable terms. TENNIS & TENNIS, Real Estate Specialists, 30 N. La Salle-st.

FOR SALE—$1,000 CASH, $35 MO. 7 FLATS; 4 and 5 rooms; with attract. living, dining rooms and kitchenettes; hot water; short dis to THOM. McCANN'S; 2 blocks to Lincoln-av. cars; equipped with gas range, refrigerator, etc.; rent $1,500; price $12,500. 6419 Broadway. ROSS-DOLAN CO., 6419 Broadway. Edgew. 1100.

FOR SALE—NORTH EDGEWATER, HIGH grade 6 flat bldg.; sun parlors; rent $2,000; price $20,000; terms. Owner, 1000 Lake Shore-dr. Phone Superior 6000.

FOR SALE—BY OWNER, 6 FLAT BRICK, 6 rooms and bath each; all modern; rent $1,020; price $9,000; terms. 4000 Lake-av. Phone Oakland 2000.

FOR SALE—BY OWNER, 6 APARTMENT flat building, 6 rooms and bath each; all rooms, 3 baths; front and rear porches; finishing all rooms; 2 years old; rent $2,000 per year. Owner, office 616-618 S. Dearborn-st.

FOR SALE—MOST COMPLETE AND BEST home apartment building in the city; 12 large apartments, each containing private sleeping porch; good light; large lot; 3 blocks to street car; 2 blocks to "L" station; price $17,000. JAMESON, BARRALOUX, Tel. Hyde Park 10. 1501 E. 53d-st.

FOR SALE — TWO FLAT BRICK, STONE front, 6 rooms and bath each; 2 mantels; 6 rooms hardwood; furnace and stove heat; price $4,600.

H. J. COLEMAN & CO.,
Ph. Oakland 38. 4729 E. State-st.

FOR SALE—SNAP IN HIGH GRADE 6 FLAT property; price $22,800; 6 room flats with private front and rear porches; strictly modern; 3 yr. old bldg.; mortgage $10,000; rental $3,300; annually; will pay 20% on equity. Address C F 129, Tribune.

FOR SALE—FOR COLORED PEOPLE, ON Calumet-av., between 31st and 35th-sts. modern 4 flat building, suitable for 12; this kitchenettes and each; also 2 flats; 6 rooms each; rent $1,200; price $12,000; terms. Address F S 226, Tribune.

FOR SALE — 2 APARTMENT FURNACE heat buildings, Hamilton-av.; 6 rooms; rent $850; price $4,500; terms; bargain; will take $2,000 cash required. Address C D 127, Tribune.

FOR SALE—OWING TO DEATH, PARK Manor 6 yr. old 3 flat; 3 and 6 rms.; furnace; worth $5,750; quick sale, $4,700; terms; $1,000 cash. Smith-st.

FOR SALE—6 FLAT BLDG., UNIVERSITY-av., east front, north of 60th-st.; sun parlors, new bldg.; income $2,880 per yr.; price $24,000. ROBERT CHRISTIANSEN, 6207-09 Cleveland-av.

FOR SALE—4 FLAT BARGAIN; SHERIDAN-rd. near Diversey-pky.; rent $1,020; price $10,000; terms. D. WILLIAM A. BOND & CO., 139 W. Jackson-blvd.

APARTMENTS—S. W. SIDE.

FOR SALE—$600 DOWN, BALANCE LIKE rent, will buy cor. 2 flat frame bldg.; concrete foundation; with lot, nr. blvd. Inquire owner, 3724 Lowe-av.

FOR SALE—MODERN TWO FLAT; STEAM; bargain; must sell. Address V 294, Tribune.

APARTMENTS—NORTH SIDE.

FOR SALE—
Or exchange
New Sheridan-rd. parlor 4 flat bldg.
4 and 5 rooms; sun parlor; lot 50x100; rents $4,080; incumbrance $20,000; will take $5,000 to $10,000 in Sheridan Park; easy terms.
SEE THIS.
H. A. PICKEL, Owner, Rav. 4703.

FOR SALE—OR EXCHANGE—$3250 LINcoln-av.; three desirable rooms and bath flats; price $3450; also $3540-42 Marshfield-av.; 6 rm. flat; steam heat. Both bldgs. are of brick, have tile bath rooms, hot water heat, and are within 2 blocks of Northwestern depot; will exchange for two or three flat or residence in North or Northwest Side for HALSEY-SQUIRES, 1520 Monadnock Block. Phone Harrison 7000.

FOR SALE—MOST COMPLETE AND BEST home apartment building in the city; 12 large apartments, each containing private sleeping porch; good light; large lot; 3 blocks to street car; 2 blocks to "L" station; price $17,000. JAMESON, BARRALOUX, Tel. Hyde Park 10. 1501 E. 53d-st.

FOR SALE — TWO FLAT BRICK, STONE front, 6 rooms and bath each; 2 mantels; 6 rooms hardwood; furnace and stove heat; price $4,600.

H. J. COLEMAN & CO.,
Ph. Oakland 38. 4729 E. State-st.

FOR SALE—SNAP IN HIGH GRADE 6 FLAT property; price $22,800; 6 room flats with private front and rear porches; strictly modern; 3 yr. old bldg.; mortgage $10,000; rental $3,300; annually; will pay 20% on equity. Address C F 129, Tribune.

FOR SALE—FOR COLORED PEOPLE, ON Calumet-av., between 31st and 35th-sts. modern 4 flat building, suitable for 12; this kitchenettes and each; also 2 flats; 6 rooms each; rent $1,200; price $12,000; terms. Address F S 226, Tribune.

FOR SALE — 2 APARTMENT FURNACE heat buildings, Hamilton-av.; 6 rooms; rent $850; price $4,500; terms; bargain; will take $2,000 cash required. Address C D 127, Tribune.

FOR SALE—OWING TO DEATH, PARK Manor 6 yr. old 3 flat; 3 and 6 rms.; furnace; worth $5,750; quick sale, $4,700; terms; $1,000 cash. Smith-st.

FOR SALE—6 FLAT BLDG., UNIVERSITY-av., east front, north of 60th-st.; sun parlors, new bldg.; income $2,880 per yr.; price $24,000. ROBERT CHRISTIANSEN, 6207-09 Cleveland-av.

FOR SALE—BARGAIN—MUST SELL AT once; leaving town; 2 flt. bldg.; grey stone frt.; hdwd. finish; 2 new furnaces. 6013 So. Parkway. Phone Oakland 4736.

FOR SALE—6 FLAT IN WASHINGTON PK. sub.; ½ transportation; $14,500; big payment. 1400 W. 103d-st. Pullman 1.

FOR SALE—INCOME $10,100 ANNUALLY; price $66,000; modern corner 24 flats; only $65,000 cash required. Address C 289, Tribune.

FOR SALE—NEAR S. SHORE, 3 FLAT, 3 and 5 rms.; also 12 rm. res., 87x125; garage business loc. Owner, 5045 Calumet.

FOR SALE—MODERN 3 FLAT BLDG., FURnace. 7254 La Salle-st. Easy terms. A bargain for some one. Franklin 786.

FOR SALE—BEST CASH OFFER TAKES 3 flat bldg. 1010 So. Kenwood.

FOR SALE—NEW, MODERN 3 FLAT, FINE loc., reas. 7432 Eberhart-av. Stewart 8296

REAL ESTATE LOANS.

REAL ESTATE LOANS
On Improved Chicago Property.
SPECIAL RATES.
Loans in amounts of $2,500 to $6,000 on new or exceptionally new brick two and three apt. buildings; choice locations; prompt service.
WM. C. HEINEMANN & CO.,
134 W. Washington-st.

MONEY TO LOAN ON FLAT BUILDING.
We lend our own money and will give prompt and definite proposals on application. Want good loans. Your terms are satisfactory.
JOHN B. COLMON & CO.,
72 W. Washington-st.

MONEY ON CHICAGO REAL ESTATE.
GODEN, SHELDON & CO.,
BUILDING LOANS AT 6%.
208 N. CLARK-ST.

REAL ESTATE LOANS WILL BE CONSIDERED on the very best business property in point of location to thousand and above; terms reasonable. Address correspondence.
LEVY BROTHERS,
Bond and Mortgage Bankers,
Rector Bldg. Chicago.

MONEY TO LOAN—
ON CHICAGO REAL ESTATE.

GERMANIAN BANK, 109 S. La Salle-st.

MORTGAGE LOANS ON IMPROVED CHICAGO REAL ESTATE.

DANCING SCHOOLS.

NATIONAL SCHOOL OF DANCING
Prof. Geo. and Others—DANCING
WALTZ, TWO-STEP, FOX TROT, ONE-STEP, 401-Step, Tango, Etc.
Expert stage dancing.
Private lessons DAY AND EVENING.
Terms absolutely the best in Chicago.
8 EXPERT LADY INSTRUCTORS.
Studio, 624 SOUTH WABASH-AV.
NORTH AMERICAN BUILDING.
25 A State-st., corner Monroe.
Open Monday and Evening.
SUCCESS OR NO PAY.

MAUDE HELENE SANDER STUDIO OF MODERN BALLROOM AND FANCY DANCING.
INCLUDING
The One Step, Fox Trot, Bronco Waltz, Tango, Waltz, and Two Step.
Private instruction.
STUDIO BUILDING, 624 WABASH-AV.
Open 10 a. m. to 9 p. m. Central 884.

CLASSES NOW BEING FORMED FOR CHILDREN'S dancing school. Westminster Hall every Monday and Tuesday evening. Special term, 10 lessons, $3; gentlemen $5; success guaranteed. FRED J. STEINFELDT, 624 Wabash-av. Phone any time. Send for circular. Phone Central 884.

TANGO, TANGO, HESITATION, WALTZ and TWO STEP TAUGHT for 50c; ladies, 25c; or 50c a couple. Everyday, Thursday and Saturday to 12; Sunday afternoon, 2 to 6. ROACH gives priv. lessons any time. Academy, 4714 Sheridan-rd. Phone Ravenswood 4600.

INSTRUCTION.

STENO CLASSES IN TRAFFIC AND TRANSPORTATION—Convenient downtown location; trained traffic men are in demand. Call or write for prospectus. Our plan will prepare you for positions requiring knowledge of freight classifications, ratemaking, tariffs, demurrage, claims, etc., as well as handling of claims, express service, ocean mail, publication and filing of tariffs, railway accounting, and other subjects pertaining to interstate commerce commission, etc. Come, call, or write for full information. Chicago Traffic & Railway Training Assn., TRAFFIC AND TRANSPORTATION, 2554 Lincoln-av., classrooms, Lake View Bldg., 116 S. Michigan-av.

STENO CLASSES IN HIGHER ACCOUNTANCY; convenient downtown location; for expert account positions and commercial Spanish. Dean, William Cass, LL. M., C. P. A. Faculty of professional accountants. Accounting, business management, cost accounting, auditing, commercial law, C. P. A. examinations. Phone, call or write for full information. Telephone Harrison 7015. BALCH SCHOOL OF ACCOUNTANCY, 2554 S. Michigan-av., classrooms, Lakeview Bldg., 116 S. Michigan-av.

PREPARE YOU FOR PLATFORM, STAGE, OR PRIVATE LIFE; no pay; established 1884; way of teaching elocution, but is modern; office. The dramatic club and recitals every Monday evening. Special term, 10 lessons, $3; enrollment $3; success guaranteed. FRED J. STEINFELDT, 624 Wabash-av. Phone any time. Send for circular. Phone Central 884.

LOS ANGELES, CAL., NEW apt. and bungalow on corner lot; location, rental $2,000 annual to buy; mtg. $7,000 to run 5 yrs. to be with children in Chicago. Owner may, Thursday and Saturday to 12; Sunday afternoon, 2 to 6. ROACH gives priv. lessons any time. Academy, 4714 Sheridan-rd. Phone Ravenswood 4600.

TANGO, HESITATION, WALTZ and TWO STEP TAUGHT for 50c; ladies, 25c; or 50c a couple. Everyday, Thursday and Saturday to 12; Sunday afternoon, 2 to 6. ROACH gives priv. lessons any time. Academy, 4714 Sheridan-rd. Phone Ravenswood 4600.

BUSINESS CHANCES.

AUTOMOBILE SALESROOM AND SUPPLY Store—For sale; building; business; pays good enough cash to handle; will show reasons for selling. Address K N 111, Tribune.

AUTO REPAIR SHOP, LARGE GARAGE—Established; cheap. Address S 669, Tribune.

BAKERY—FOR SALE—CHEAP. GIVE FOR exchange, N. W. Side property. 4148 Lincoln-av.

BAKERY—FOR SALE—BEST IN E. HAMC; cash only; must be sold in 20 miles. Address B. WALTER, Farmer, South Dakota.

BAKERY—FOR SALE—IT PRICE IS RIGHT and it is a money maker well established; must be first class. Address R T 665, Tribune.

BANKING WITH PROPERTY; ESTABlished 16 years, 32 to date. 3048 Van Buren.

BARBER SHOP — FOR SALE — THREE chair, rent $20 month; steam heat; stove heat; must be sold. 6325 S. Dearborn-st.

BARBER SHOP—FOR SALE—CHAIRS, 3; rent, $ rms.; $527 N. California-av.

BARBER SHOP, POOL HALL—LONG LEASE; bargain for cash. Address B 87, Tribune.

BEAUTY SHOP FOR SALE OR OPERATOR as partner. Tel. Eng. 5816 Sat.

BRANCH MANAGER—LARGE OIL COMpany is establishing distributing plants in towns of 2,000 or over; salary and commission; experience unnecessary; must have $3,000 to $5,000 (cash or equivalent); must invest $2,000, which is fully secured. Address A 14, Tribune.

BUSINESS WANTED—HOTEL, CAFETERIA, restaurant, saloon, garage, rooming house or any good line; buyer will exchange Chicago real estate, free and clear. Address Buyer, that is as simple as government bonds. Phone Franklin 7960.

BUSINESS—$250 TAKES SAFE HONEST business; earns good living. Address W 582, Tribune.

BUSINESS—BUY AND SELL ANY KIND. TREUSCH, 127 N. Dearborn-st. Cen. 3267.

CAFE CO. BEING FORMED TO BUY OLD or new location in town; will lease or buy; big paying cafe; if you have $500 or more to invest with responsible party, write me at once. Private instruction.
WM. BURGE, 624 WABASH-AV.
Open 10 a. m. to 9 p. m. Central 884.

CANDY STORE—FOR SALE—SOUTH SIDE; will sell at invoice or trade for vacant lot; cash buyer only; established 6 years. 4347 Wentworth-av.

CANDY, SODA, SANDWICH SHOP—SEATS 20; fine location; only; no rent; offer refused. 1104 Wilson-av., Sheridan Rd.

CAPITAL—IF YOU HAVE A GOOD BUSIness and want more capital or want to retire from active business, if you have a good sound, legitimate one, we can probably find you capital wanted; no mining, oil, or schemes of any kind considered; investigation invited until capital is secured. C. FRANK TAYLOR, 307 First Dearborn Bldg.

CAPITAL WANTED—MAN WITH $2,500 TO take one-half interest in office appointment of a business that should make $50,000 per year; $1,000 handles. For full particulars see MR. CAMPBELL, 32 W. Washington-st., Room 16.

CAPITAL WANTED — ADDITIONAL TO extend; $5,000 to $10,000. BUSINESS; LIBERAL RETURNS; INVESTIGATE. ADDRESS T 54, TRIBUNE.

CAPITAL—$5,000-$10,000 WANTED; RESponsible party to become fourth shareholder; extending mfg. business; light investigate. ADDRESS T 54, Tribune.

CARD, CANDY, AND STATIONERY STORE—Good paying; best part West Side, will be sold Friday, Sept. 24; important reason. Modern store, modern fixtures, fresh stock, in prime ever $1,600. Will take $450 part time. Rare chance. Convince yourself Friday. 4348 W. Harrison-st., opposite L. and school.

CIGAR STAND—LARGE OFFICE BUILDing; also handling candies, soda, etc.; weekly business average, $100; good reason for rare opportunity; price $600. MARQUETTE REALTY CO., 140 S. Dearborn-st.

CIGAR, BILLIARD, POOL ROOM FIXtures, all complete, to be removed from Owner, 8 S. Dearborn-st., Rm. 606, Rand. 1269.

COAL OFFICE AND EXPRESS STAND—For sale; 7 yrs. estab.; 7 W. 29th-st.

CONFECTIONERY AND ICE CREAM PARLOR—For $ le—Fully equipped, well stocked; downtown business district; cheap rent; long lease; very profitable business. See Mr. BURTON at M. J. Cohn, Wholesale Confectioner, 204 N. State-st.

CONFECTIONERY AND ICE CREAM, COAL Store—Doing good business; four rooms; est. 10 yrs. Address W 302, Tribune.

DELICATESSEN AND GROCERY FOR SALE north side; doing $ week; $ cash; owner must sell; death cause. Address T 418, Tribune.

DELICATESSEN—$2000 WENTWORTH-AV. Very cheap; good location. Address W 445, Tribune.

DELICATESSEN, GROCERY—ROOMING house; fine bargain. 54 N. Christ-st.

DELICATESSEN, LUNCH ROOM—PAYING; all modern. $400. 5706 Indiana-av.

DELICATESSEN; LGT. GROCERY—GROW in neighborhood; $750. 1101 S. 47th-av.

DENTAL OFFICE—FOR SALE—FULLY equipped; elec. engine; fine practice; bargain. Address G 2, 543, Tribune.

DRUG STORE—ESTABLISHED 15 YEARS; present owner 10 years; doing fine business; dental district surrounded by 6,000 population; no competition; good cash business; excellent prescription business; subscription file, kodak supplies, etc.; 5 room steam flat connecting; unusual fac ilities for owner to work; excellent chance for married couple; reasonable rent; assured income for life. Have made good here and can do more. Local population has increased fourfold; invoice over $4,000; can sell to cash buyer this week; will sacrifice at $2,500 as stands. Will not be in new location in town; this is an opportunity for quick action. Address Morrison Pharmacy, 2532 Jackson-blvd., corner of Colonio-av.

FOLDING BOX AND WRAPPING PAPER business for sale. 2902 Vernon-av.

FLORIST SHOP—$200; well located; trade for R. E. Address W 406, Tribune.

FLOWER STORE—FOR SALE—IN LOOP; excellent location. Address C E 196, Tribune.

FURNISHED ROOMS—FOR SALE—AT A sacrifice; with good table de hote restaurant; guarantee $150 monthly clear; auto neighborhood; 2 doors west Michigan-av.; price $600; sell account other business. Address T 274.

GARAGE WANTED—I HAVE THE CASH for a paying proposition; 25 to 60 cars; state particulars. Address C 70, Tribune.

GENERAL HARDWARE STORE—In 1884; sheet metal works, fully stocked, good cash trade; excl. loc.; must be sold by administrator at once. Address C 2, 543, Tribune.

GROCERY STORE—DOING FROM $1,500 TO $2,500 business each month; am paying $30 a month rent; best location in Southfield. I am owner engaged in larger business. Address C F 310, Tribune.

GROCERY AND LUNCHROOM—A SACRIfice; in factory district; large stock and fine fixtures; good business; an old established stand; $900. 1784 Fullerton-av.

GROCERY AND DEL.—DOING GOOD CASH business; must sell at once; reas. 229 E. 69th-st. Went. 8564.

GROCERY AND DELICATESSEN — FOR Sale—Up to date; doing good business. 1206 W. 59th-st.

GROCERY, DELICATESSEN — PAYING; good stock; reas.; 1 N. S. Address S 452, Tribune.

GROCERY—FOR SALE—GOOD LOCATION, cheap. 8252 North-av.

HAIRDRESSER AND MANICURE — TEN years; will sell for value; furniture; lease to May, 1916, can be extended; real bargain; investigate. Address W 391, Tribune.

HARWARE, CROCKERY, AND TINSHOP—$175 takes it; liv. rooms. 1440 W. Harrison.

HIGH SCHOOL STORE—GOOD PAYING; cheap account sickness. 3546 Manister-av. Phone Douglas 5442.

HOTEL EMPLOYMENT AGENCY—OLDEST and best established in the city; always a money maker; owner has other business. Must sell to the highest bidder if taken at once; big returns from little investment. Address C 2, 543, Tribune.

HOTEL—A GOOD PAYING HOTEL WITH A cheap rent and all rooms occupied, at a sacrifice. United Sales Agency, 140 S. Dearborn, R. 905.

HOTELS—KANSAS CITY, MO., 100 ROOMS. Have several leading Wisconsin hotels $10,000 to $50,000 necessary. CONRAD RINGSTRAND, Caswell Block, Milwaukee, Wis.

HOTEL—FOR SALE—CLEAN AND FURNIture of 50 room hotel; county seat town of 12,000 on 4 railroads; good saloon in connection. Address D A 14, Tribune.

HOTEL FOR SALE—
EUROPEAN AND AMERICAN.
40 to 100 rooms; city and country.
JOHN G. HERCHIE & CO., 82 W. Wash.-st.

INVESTMENTS IN WAR IMPLEMENTS and war material for the destruction of human life may be profitable, but is not humane. I have an invention which will tend to preserve human life and which may be just as profitable. In order to manufacture and market the invention I need capital. Address V 150, Tribune.

INVESTMENT—A SANE AND STABLE proposition. Address, stating profits; open for a few who care to invest options; amounts in a flourishing concern, with remarkable possibilities; investigation solicited; will report same to all. Address C T 60, Tribune.

INVESTMENT—UNUSUAL OPPORTUNITY for investor with $5,000 to $10,000 to invest in established business. Address T 2, Tribune.

INVESTMENT—A SAFE AND PROFITABLE for $ or more; land company; investment fully secured; strict investigation invited. Address F M 4, Tribune.

INVESTMENT WANTED—MAN WITH $800 INVESTMENT, in old established business where $1,800 yearly can be made; no experience necessary; will teach you. 6 N. La Salle-st.

INVESTMENT—$4,000 AND SERVICES TO invest in established business. Address T 2, Tribune.

LIGHTING FIXTURE BUSINESS—FOR Sale—Owing to failing health, compelled to sacrifice; very low price for cash; established 12 years in loop. 1407 Chamber of Commerce.

MAIL ORDER AUTOMOBILE SUPPLY CO.—For Sale—Established 8 years; doing nice business for side line; good, much time to increase; reason for selling. Address T 442, Tribune.

MANUFACTURER—WHO WILL make portable moving picture projecting machines on basis of sharing in profits from sales. Address S 808, Tribune.

MARKET AND GROCERY—INCLUDING 3 story brick flat; fine location; good cozy trade; Swedish, German or Hungarian neighborhood preferred. Address C T 96, Tribune.

MEN'S FURNISHING STORE—IN HEART of loop; established; wonderful opportunity; must sell. Address V 180, Tribune.

MOTOR BOAT AND AUTOMOBILE SUPPLY; good reasons for selling; paying business; established 1908. 1 N. Clark-st.

MOVING PICTURE THEATER—HIGH class; 600 seats; No. 1926; modern equipment; $3,000 cash. 1 N. Clark-st.

MUNITIONS — LARGE ANGLO-FRENCH syndicate seeks connection among firms able to supply or undertake manufacture of explosives, raw materials; nitric, sulphuric acid, nitration, condition, and other chemical and pharmaceutical products; also metals; specifications, quantities and prices P. O. B. New York, Anglo-French Syndicate, 9 Bloomsbury-sq., London, England.

NEWSPAPER AND JOB PLANT—BUY THIS Chicago neighborhood paper; making money; terms. Address W 358, Tribune.

BUSINESS CHANCES.

PHOTO STUDIO—FULLY EQUIP.; RETAIL trade; personal reasons cause for urgent sale; $ rent. Address S N 111, Tribune.

PHOTO STUDIO—FULLY EQUIP.; RETAIL trade; personal reasons cause for urgent sale; $ rent. VERNON STUDIO, 4128 Sheridan-rd.

PRINTING PLANT (JOB)—NEAR LOOP; money maker; doing $1,800 a month; will invoice for investigation; cash only. Address T 121, Tribune.

PRINTING OFFICE—FOR SALE OR RENT—Cheap. Call mornings, 3548 Wentworth-av.

REAL ESTATE OFFICE—IN HYDE PARK—For Sale—Good estab. business. Oak. 1787.

RESTAURANT AND BAKERY—FOR SALE—Best equipped and best spot on North Side; price $6,000; $ down, balance 3 years. Address C F 572, Tribune.

RESTAURANT—SALOON CONNECTION ON busy 85th and Ashland-av.; $ rooms; 2 story and basement; 2 flats above. Fixtures; large kitchen; $60-$ month.

RESTAURANT AND LUNCH ROOM—LOcated at transfer of 7 carlines; rent $ days; office will take it. Sale Saturday, 9 a. m. to 12 M. 1615 Lake-st., Rooming 10.

RESTAURANT—HIGH CLASS WITH ESTablished trade; exc. location; A. S. Address B 5 Oct., Tribune.

RESTAURANT—FOR SALE—NEAR LOOP. 1st class management; sacrifice, counters; seats for 75. Call 402 N. Clark-st.

RESTAURANT—DOING GOOD BUSINESS; to Block Co.—Owner, 2 yrs. to run; $ rent; $ cash; interest; leaving city. 829 W. 63d-st.

SALOON—BUSY TRANSFER CORNER; is good running order; $ rent; $ cash; reasonable offer refused. Call 6 to 8 P. M. Dearborn Hotel, 1 N. Dearborn-st.

SALOON—FOR SALE—OR TRADE—GOOD theatre; $ rent; $ cash; reasonable offer refused. 1 N. Dearborn-st.

SALOON—FOR SALE—UP TO DATE, LOcated on N. Side business corner; only one saloon; $ rent for same cas. Address C 2, 543, Tribune.

SALOON CORNER — FOR SALE — GOOD, with bowling alleys, adjoining Douglas Park; big individual trade; $ rent; $ cash. Apply to Rudolf Brysing Co., 2046 Arlington-pl.

SALOON—FOR SALE—OLD ESTABLISHED transfer corner; $ rent, between 2 and 10 a. m. See OFFICE, 1 N. La Salle-st., building.

SALOON—FOR SALE—OLD & SIDE; BIG trade; $ rent; reasons; retiring. Address W 447, Tribune.

SALOON—FOR SALE—NO. MICHIGAN-AV.; estab. 22 years; leaving city. Ted Pullman 968.

SALOON—GOOD CORNER, N. W. CORNER; fine location; $ rent; cheap rent. Address W 153, Tribune.

SALOON AND HOTEL—FOR SALE CENtral 6256.

SALOON LICENSES—FOR SALE.
Call Lawndale 3440.

SALOON—TRANSFER CORNER AND L. seats; 2 flats. 3 rooms W. 43d. Tribune.

SALOON—FOR SALE—WELL LOCATED; investigate. Line. 6288.

SALOONS—FOR SALE—CHEAP. CALL 1 N. Dearborn-st., Office, 5th & Rear.

SALOON — FOR SALE — CHEAP; GOOD place for man and wife. 1824 Milwaukee.

SALOON TO RENT—GOOD STAND; MUST be sold. 1800 W. Harrison-st.

SALOON LICENSE—AVAILABLE NOV. 1st. Address S 111, Tribune.

SENIOR MEMBER OLD ESTABLISHED firm stationery, engraving, printing wishes to retire; will sell at book value his interest; doing business of over $100,000 annually; reputation A1; investigation invited; about $10,000 need not be all cash. Address W 200, Tribune.

STORE WANTED—FOR CASH. MUST BE bargain. Owners only. R. JORGENSON, 2820 N. Francisco.

THEATERS—MUST SELL OR RENT TWO photo play theaters; 1 plays and to date by every respect; 10c admission; good neighborhood; investigation solicited; reasons for selling, other business. Kimball Theater, 1616 Fullerton-av., and Stevens Theater, 3253 Broadway.

THEATER—600 SEATS; ¼ HOUR FROM city; long lease; well equipped; large stage; 7 day business; 2 shows each night; exception; act quick; $2,500 will handle. Call 6 to 8 P. M. Dearborn Hotel, Room 608. Randolph 4269. Open Sunday.

THEATER—500 SEATS, GREAT CHANCE for live wire, $250 rent; $1,500 handles. U. S. BUS. EXCH., 115 S. Dearborn-st., R. 807.

THEATER—$1,700 PT. TIME TAKES THEATer; clears $100 week. Box office trial; live location; $ proposition; positively a money maker. WILSON, 109 N. Dearborn-st.

THEATERS—FOR RENT OR SALE—200 TO 1,000 seats. We have wonderful bargains. HARRY L. GUMBINER, 1040 Lakeside Bldg. Members Chi. Real Est. Boards. Franklin 3098.

THEATER OWNER—DO YOU WANT EXpense young man to manage your show, motion picture preferred; will invest small sum to share profits. Address W 578, Tribune.

THEATER—$16,000; PT. TIME; LIVE LOC.; clears $75 week; box office trial; rare chance. Wilson, 109 N. Dearborn-st.

THEATER—CLEARS $60 WEEK; CHEAP rent; will give trial sacrifice $1,200. UNITED SALES AGENCY, 140 S. Dearborn, R. 905.

THEATERS—THE LARGEST DEALER. HARRY 25 S. Dearborn-st., Suite 509.

THEATER—LICENSED — FOR SALE—AD. Dress 1 N. Dearborn-st.

$720 BUYS $6,000 HOTEL, RESTAURANT, AND LUNCH COUNTER; OLD ESTABLISHED BUSINESS IN CITY 30,000 POPULATION; 16 YEARS ON ONE LOCATION; A YEAR ROUND MONEY MAKER; SICKNESS OF OWNER FORCES SACRIFICE.
WILSON, 109 N. Dearborn-st.

FOR SALE—CHEAP; VISIBLE TYPEWRITer, with Polish accents, 4 sec. golden oak letter file cabinet; typewriter chair, desk, revolving chair 5x5 framed photo of St. Augustine. Will sell office and 5 pass. auto for $250. Call at 1 N. LA SALLE-ST., Room 1004. Will take partner. Call at Polish Bureau, 1154 Milwaukee-av. Phone Monroe 5409.

LIVE 63D-ST. STORE.

Coffee and fancy groceries; doing a fine cash business; old established trade; a money maker; only reason for selling, have other business. Address C 70, Tribune.

WANTED—HONEST MAN, ACTIVE OR silent, with about $5,000, to share in ½ net profits in a going dairying industry. Present business is worth at least $20,000; but enough to make it $50,000. Investment is safe. Dealers or agents need not apply. Address F. Box 325, City.

THREE FINE NEW STORES JUST BEING completed in excellent location in Oak Park; good rent value; will sell entire or part; grocers, etc.; a fine, permanent location in center of 35,000 people who want stores near by. Apply R. HEMINGWAY, 121 Marion-st., Oak Park.

I NEED $10,000 TO OPERATE MY LUMBER business; can give returns equal to 75% per month; legitimate; no gambling; no finance agents or financial sharks need not answer; personal interview to explain. Address T 2, Tribune.

TO RENT—STEAM HEATED STORES, 51ST and Lake Park-av. Excellent location for lunchroom, beauty parlor, cleaning and dyeing, or any line of business. Apply to G. H. GOTTSCHALK & CO., 111 W. Washington-st. Franklin 2901.

FOR SALE—GOOD PAYING ELECTRICAL supply business in thrifty Ohio city of 125,000 inhabitants; excellent opportunity for growth; will stand investigation; $4,000 required. Address D A 14, Tribune.

FOR SALE—A FIRST CLASS SHOE STORE in city of 4,000; all new stock; only exclusive shoe store in town; close to Chicago market. Address C F 800, Tribune.

ESTABLISHED MANUFACTURING CONcern requires the services of business man to manage department; $5,000 to $10,000 investment required; salary $250 month. Address C 2, 543, Tribune.

$10,000 INVESTMENT—CHANCE OF A lifetime; your money draws 5% secured by bank deposit; $10,000 to $50,000 or more equally for ten years; open for strict investigation. Address V 168, Tribune.

WANT MAN WITH SMALL CAPITAL AS sume distribution auto specialty in Wisconsin; big field; large returns; references given and expected. Address S 807, Tribune.

HAVE FULLY EQUIPPED OFFICE AND money for advertising; want suitable small article or articles from mfgrs. to be shipped from factory. Address F F 284, Tribune.

HAVE $2,000 CASH; BROAD, PRACTICAL business experience, and the ability to successfully handle any proposition. Address S 94, Tribune.

FOR SALE — ROADHOUSE, SALOON, lunchroom; mod. 12 rms.; Lake-st. Melrose Pk. or 2 cemeteries. MOTHER KRUEGER, Melrose Pk. 727.

FOR SALE—THE CONTROLLING PART of a medicine concern with the best remedies on the market for sale; value $40,000. Call for full particulars. Address V 208, Tribune.

FOR SALE—FULL EQUIPMENT FOR MFG. baking powder, including formula; reports business to all. Address C T 60, Tribune.

INVESTMENT—UNUSUAL OPPORTUNITY for investor with $5,000 to $10,000 to invest in established business. Address T 2, Tribune.

$720 BUYS $6,000 HOTEL, RESTAURANT, AND LUNCH COUNTER; OLD ESTABLISHED BUSINESS IN CITY 30,000 POPULATION; 16 YEARS ON ONE LOCATION; A YEAR ROUND MONEY MAKER; SICKNESS OF OWNER FORCES SACRIFICE.
WILSON, 109 N. Dearborn-st.

FOR SALE—CHEAP; VISIBLE TYPEWRITer, with Polish accents, 4 sec. golden oak letter file cabinet; typewriter chair, desk, revolving chair 5x5 framed photo of St. Augustine. Will sell office and 5 pass. auto for $250. Call at 1 N. LA SALLE-ST., Room 1004. Will take partner. Call at Polish Bureau, 1154 Milwaukee-av. Phone Monroe 5409.

LIVE 63D-ST. STORE.

Coffee and fancy groceries; doing a fine cash business; old established trade; a money maker; only reason for selling, have other business. Address C 70, Tribune.

WANTED—HONEST MAN, ACTIVE OR silent, with about $5,000, to share in ½ net profits in a going dairying industry. Present business is worth at least $20,000; but enough to make it $50,000. Investment is safe. Dealers or agents need not apply. Address F. Box 325, City.

THREE FINE NEW STORES JUST BEING completed in excellent location in Oak Park; good rent value; will sell entire or part; grocers, etc.; a fine, permanent location in center of 35,000 people who want stores near by. Apply R. HEMINGWAY, 121 Marion-st., Oak Park.

I NEED $10,000 TO OPERATE MY LUMBER business; can give returns equal to 75% per month; legitimate; no gambling; no finance agents or financial sharks need not answer; personal interview to explain. Address T 2, Tribune.

TO RENT—STEAM HEATED STORES, 51ST and Lake Park-av. Excellent location for lunchroom, beauty parlor, cleaning and dyeing, or any line of business. Apply to G. H. GOTTSCHALK & CO., 111 W. Washington-st. Franklin 2901.

FOR SALE—GOOD PAYING ELECTRICAL supply business in thrifty Ohio city of 125,000 inhabitants; excellent opportunity for growth; will stand investigation; $4,000 required. Address D A 14, Tribune.

FOR SALE—A FIRST CLASS SHOE STORE in city of 4,000; all new stock; only exclusive shoe store in town; close to Chicago market. Address C F 800, Tribune.

ESTABLISHED MANUFACTURING CONcern requires the services of business man to manage department; $5,000 to $10,000 investment required; salary $250 month. Address C 2, 543, Tribune.

$10,000 INVESTMENT—CHANCE OF A lifetime; your money draws 5% secured by bank deposit; $10,000 to $50,000 or more equally for ten years; open for strict investigation. Address V 168, Tribune.

WANT MAN WITH SMALL CAPITAL AS sume distribution auto specialty in Wisconsin; big field; large returns; references given and expected. Address S 807, Tribune.

HAVE FULLY EQUIPPED OFFICE AND money for advertising; want suitable small article or articles from mfgrs. to be shipped from factory. Address F F 284, Tribune.

HAVE $2,000 CASH; BROAD, PRACTICAL business experience, and the ability to successfully handle any proposition. Address S 94, Tribune.

FOR SALE — ROADHOUSE, SALOON, lunchroom; mod. 12 rms.; Lake-st. Melrose Pk. or 2 cemeteries. MOTHER KRUEGER, Melrose Pk. 727.

FOR SALE—THE CONTROLLING PART of a medicine concern with the best remedies on the market for sale; value $40,000. Call for full particulars. Address V 208, Tribune.

FOR SALE—FULL EQUIPMENT FOR MFG. baking powder, including formula; reports business to all. Address C T 60, Tribune.

BUSINESS CHANCES.

$7,000 WANTED — NOW AS ADDItional working capital to properly care for accommodating orders; the natural result of a healthy growth of a well established business of unusual merit and high reputation; money secured beyond question by tangible assets; unexcelled service; surroundings pleasant; business of the highest order; a business that makes it profitable with safety; business is right. We are right. The investigation is solicited by you if you have the money, ability, and services to invest. Address C F 482, Tribune.

600% PROFIT IN A LEGITIMATE PROPOsition; an auto body polish that has no equal; sells at sight; 1 to 5 men; can work state, etc., without injury to finish; want a reliable person to furnish capital; samples and proof of above statements; we will show the facts as nothing else can; references furnished. Address W 441, Tribune.

PARTNERS WANTED.

ESTABLISHED CHICAGO ARCHItect, desiring to enlarge his business, wants a qualified partner, preferably having an established clientele, with the view of a partnership that will be of mutual benefit.
Would consider a man who has had experience in securing work for an architectural office.
Address S 506, Tribune.

PARTNER WANTED—ACTIVE; $785 WILL order business with bright future and unusual profits. For details call Room 414, 6 N. La Salle-st.

WANTED—FIRST CLASS TOOL AND DIEmaker, with $1,000 cash, as partner in a well established business. Address C F 975, Tribune.

ADVERTISING MANAGER—LAWYER; publishing business with extraordinary prospects with services. Address W 311, Tribune.

PARTNER WANTED—IN NICE SALOON with small capital; must charge the police. Call at 3525 Armitage-av.

FOR SALE OR TAKE PARTNER; PATENTed wire wheel. 1 THORSPECK, 2800 N. Leavitt-st.

PARTNER—YOUNG MAN WITH $100; BIG opportunity. Address W 297, Tribune.

PARTNER WANTED—$1,000; LIVE printing office. LEARNING, 906 Federal.

MOTORCYCLES AND BICYCLES.

A pair of New Thors for 1916 will be exhibited in booths 87-88-105 and 106 at the Coliseum, September 20th to 25th inclusive.

They are beauties; do not miss them.

AURORA AUTOMATIC MACHINERY CO.

Wholesale Dept., 561 W. Superior-st., Chicago.
Retail Dept., 1307 Michigan-av., Chicago.

1916 Harley-Davidson.
NOW HERE.

New and used motorcycles from $25 to $300. Call early to avoid the rush. Immediate delivery assured. Call or write for new Catalogue "T."
HARLEY-DAVIDSON CO.,
1704 Michigan-av.

CLEARING SALE—1915 BICYCLES—$20 BIcycles, $45 to $60 model $30 to $40; motorbikes, sundries, ½ price; tires, $6c up.
STERLING, 1853 Michigan-av.

1914 3 SPEED TWIN H. D. AND ROGERS Side car; 1914 2 speed twin H. D.; must dispose of; a sacrifice. HARLOW, 5463 N. Clark-st. Phone Ravenswood 7170.

MOTORCYCLES—CASH OR MAKE LIBERAL trade for old bicycles on new 1916 coaster brake models; Mead Cycle Co., Wash. and Canal.

FOR SALE—1914 TWIN THOR MOTORCYcle; 1915 model; cash. Ph. Austin 4805, bet. 12 noon and 1 p. m.

FOR SALE—A GOOD SINGLE OR TWIN motorcycle for $25. Tribune.

FOR SALE—1915 3 SPEED TWIN INDIAN; complete equipped. 4127 St. Lawrence, 3d. floor.

FOR SALE—INDIAN AL COND., FULLY equipped. 5047 Archer-av.

NEW TWIN X, COMPLETE, BEST BUY IN city. H. P. 1906 or 5883.

TWIN X, FULLY EQUIPPED, PER cond., $110. Call 4112 Lake-av.

TWIN X, NO USE FOR IT; SACRIFICE. Call evenings, 2940 Diversey-av.

FOR SALE—AT THOR, $40 CASH. 544 WELlington, rear basement.

AUTOMOBILES—ELECTRIC.

1913 BORLAND, GRAFT DRIVE, 5 PASS.; new 1913 WOODS, 4 pass., refinished..... 900
1913 STUDEBAKER, 5 pass..... 1,000
1914 OHIO, double drive..... 900
1914 DETROIT, double drive..... 1,100
TAKE ELECTRIC AUTO; SAVE COMPANY, 25 S. Dearborn-st., Suite 800. Ph. Cent. 6058.

FOR SALE—CHEAP; VISIBLE TYPEWRITer, with Polish accents, 4 sec. golden oak letter file cabinet; typewriter chair, desk, revolving chair 5x5 framed photo of St. Augustine. Will sell office and 5 pass. auto for $250. Call at 1 N. LA SALLE-ST., Room 1004. Will take partner. Call at Polish Bureau, 1154 Milwaukee-av. Phone Monroe 5409.

LIVE 63D-ST. STORE.

Coffee and fancy groceries; doing a fine cash business; old established trade; a money maker; only reason for selling, have other business. Address C 70, Tribune.

WANTED—HONEST MAN, ACTIVE OR silent, with about $5,000, to share in ½ net profits in a going dairying industry. Present business is worth at least $20,000; but enough to make it $50,000. Investment is safe. Dealers or agents need not apply. Address F. Box 325, City.

THREE FINE NEW STORES JUST BEING completed in excellent location in Oak Park; good rent value; will sell entire or part; grocers, etc.; a fine, permanent location in center of 35,000 people who want stores near by. Apply R. HEMINGWAY, 121 Marion-st., Oak Park.

I NEED $10,000 TO OPERATE MY LUMBER business; can give returns equal to 75% per month; legitimate; no gambling; no finance agents or financial sharks need not answer; personal interview to explain. Address T 2, Tribune.

TO RENT—STEAM HEATED STORES, 51ST and Lake Park-av. Excellent location for lunchroom, beauty parlor, cleaning and dyeing, or any line of business. Apply to G. H. GOTTSCHALK & CO., 111 W. Washington-st. Franklin 2901.

FOR SALE—GOOD PAYING ELECTRICAL supply business in thrifty Ohio city of 125,000 inhabitants; excellent opportunity for growth; will stand investigation; $4,000 required. Address D A 14, Tribune.

FOR SALE—A FIRST CLASS SHOE STORE in city of 4,000; all new stock; only exclusive shoe store in town; close to Chicago market. Address C F 800, Tribune.

ESTABLISHED MANUFACTURING CONcern requires the services of business man to manage department; $5,000 to $10,000 investment required; salary $250 month. Address C 2, 543, Tribune.

$10,000 INVESTMENT—CHANCE OF A lifetime; your money draws 5% secured by bank deposit; $10,000 to $50,000 or more equally for ten years; open for strict investigation. Address V 168, Tribune.

WANT MAN WITH SMALL CAPITAL AS sume distribution auto specialty in Wisconsin; big field; large returns; references given and expected. Address S 807, Tribune.

HAVE FULLY EQUIPPED OFFICE AND money for advertising; want suitable small article or articles from mfgrs. to be shipped from factory. Address F F 284, Tribune.

HAVE $2,000 CASH; BROAD, PRACTICAL business experience, and the ability to successfully handle any proposition. Address S 94, Tribune.

FOR SALE — ROADHOUSE, SALOON, lunchroom; mod. 12 rms.; Lake-st. Melrose Pk. or 2 cemeteries. MOTHER KRUEGER, Melrose Pk. 727.

FOR SALE—THE CONTROLLING PART of a medicine concern with the best remedies on the market for sale; value $40,000. Call for full particulars. Address V 208, Tribune.

FOR SALE—FULL EQUIPMENT FOR MFG. baking powder, including formula; reports business to all. Address C T 60, Tribune.

AUTOMOBILES—GASOLINE.

1914 Packard 6-38 $1800

Five passenger touring car in absolutely perfect condition, with clock, speedometer; all new tires, two extra rims, electric lights and starter; top, side curtains, and upholstering like new.

1913 Packard 6-48 $1800

Landaulet town car, fully equipped and newly painted.

1914 Packard 6-48 $2000

Seven passenger touring car, beautifully equipped; extra rims, self-starter, and electric lights; paint, top curtains, and upholstering all like new.

USED CAR DEPARTMENT.
MARMON CHICAGO COMPANY,
2400 MICHIGAN-AV. PH. CAL. 2400.
OPEN SUNDAYS FOR INSPECTION.

MARMON SEMI-SEMESTER SPEEDWAY motor, recently thoroughly overhauled; perfect mechanical condition; has new body, complete, just new style Crown fenders; 30 gal. gas tank, elec. self starter and generator; Klaxon horn; Power tire pump; 5 white Hesk wire wheels, 5 practically new 34x4½ tires; extra tubes, large trunk, complete set tools; fine auxiliary seat for running board; very fine; $600 Kimble coupe body; entire car just repainted; one of the best looking cars in the city; will consider reasonable cash offer for quick sale; no trades. Address O E 200, Tribune, or MR. J. JAMES, Monticello 199.

45 H. P. MODEL 9 VELIE, 5 PASSENGER touring in elegant condition; Stewart vacuum feed, Gray & Davis electric lights and starter. Bosch ignition, Stromberg carburetor, 5 tires (2 automatic), Silvertown cord, 1 new non-skid rear, 2 good front tires,

A man's judgment of other men is established by two things—looks and character.

Through looks he simply forms a "first impression," but through an intimate knowledge of another's character, which dwells beneath his looks, he establishes his judgment of the men he meets and knows.

So with clothes—appearance gives the first impression, but the character of tailoring of those clothes later on establishes the evidence upon which a man passes judgment for or against the store which sold them.

We always keep this logic in mind. It was never more firmly in mind than when we gathered these

Carson Pirie Scott and Company Assortments of New Fall Suits at $25

with purpose not only to establish a favorable first impression in the minds of men who see them, but to broaden that impression into the strongest kind of evidence in favor of this men's store in the matter of clothes for the man of affairs and his son.

Today, for instance, we can show better business suits for men and young men—more of them—of standard fabric—of new effects—and of real style—than ever before.

But the one essential we have always considered even more important if possible than any other is *tailoring*.

Upon this we expect as always to build that lasting favorable impression for this Men's Store and the clothing it sells.

CARSON PIRIE SCOTT & CO.

Men's Clothing Store, Second Floor, South.

Mandel Brothers

The store that keeps step with youth

Misses' fur-trimmed suits of velveteen

very specially priced

29.50

The velveteen is a very good quality and in navy, black, green, brown or taupe. The fur trimming appears on the collar and cuffs; two styles, one as here illustrated.

Sizes and models that are "just right" for small women, too

After you note these suits' likeness to an original Lanvin model, you will marvel that we can sell them at a 29.50 price.

Fourth Floor.

CHICAGO WOMEN Respect a paper that refuses to print the false advertising of business buccaneers. That is one reason why The Tribune has such high standing with Chicago women.

HEALTH RESORTS

OVERWORKED WOMEN,

tired out, with nerves unstrung from cares or social duties find the necessary rest and relaxation at

MUDLAVIA

Write for booklet giving complete information about the Mudlavia Treatment and statements from patients showing remarkable results. Address MUDLAVIA, Box T, Kramer, Ind.

Thirty Years' Experience

Why Travel So Far When Health is Near 16 Miles North of Chicago

North Shore Health Resort

If you need Medical Attention write or phone

Phone Winnetka 211

North Shore Health Resort, Winnetka, Ill.

MUDBATHS FOR RHEUMATISM

ELIMINATION, RELAXATION and REST ADDRESS

WAUKESHA MOOR BATH CO.

No. 1 Prospect Ave., Waukesha, Wis. Seven Miles Direct North from Chicago.

Private Home FOR THE FEEBLE MINDED AND MILDLY INSANE. Where love, kindness and harmony are practiced. Families only. Phone Wheaton 118 or address MRS. E. E. ROWE, Wheaton, Ill.

ADVERTISE IN THE TRIBUNE.

MARSHALL FIELD & COMPANY

ANNEX--The Store for Men

Many Men Have Judged These Ready-to-Put-On Suits

And Their Verdict Is That They Are Made in Fabrics That One Could Not Buy in Made to Measure Garments at Anywhere Near the Prices.

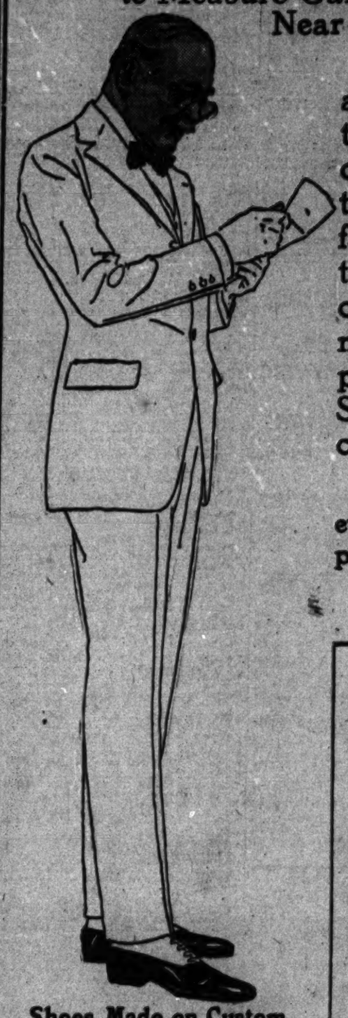

Our great buying power and the knowledge gained through years of successful clothes production enable us to obtain more value in the fabrics—to put more skill in the tailoring—and to pay closer attention to the refinement of detail than could possibly be given in Custom Suits of the same price classification.

A range of choice including every desirable style, fabric and pattern.

$20 to $50

Third Floor.

Smart Styles in Young Men's Suits, at $30

At this price we are showing many striking models in single and double breasted styles. The prevailing shades are the autumn browns, pleasing grays, dressy blues and serviceable mixtures.

Styles that will please the young business man as well as the high school chap.

Third Floor.

Shoes Made on Custom Lasts, $8.00 Pair

Possessing many of the advantages of made-to-measure shoes. Shoes that are hand made, with best oak soles—well seasoned. The flexible bottoms adjust themselves to the feet, thus insuring support and continual comfort. In tan Russia, patent and gunmetal calf and French calfskin. *Second Floor.*

Plaited Shirts for Fall, $1.50 and $2.00

Many novelties that are exclusive with us. A splendid variety of colorings and patterns that includes every desirable effect for fall wear. Styles that will appeal to the conservative business man, and others for the young college man. *First Floor*

Colbert Hats at $3.00

Present every advanced style tendency for fall wear. A standard of quality is maintained in this Headwear that is seldom found selling at this price.

First Floor.

Spartan Union Suits

Products of Our Own Factory

One button closed seat, perfect fitting garments. Comfort is assured, for there is no pulling or straining.

For wear during fall we are showing a medium weight fine wool mixed quality, made with long or short sleeves, ankle or ¾ length.

$2.50 Suit

Second Floor

HEALTH RESORTS HEALTH RESORTS

Take the Cure at White Sulphur Springs

—WEST VIRGINIA—

Most Celebrated Watering Place In America

THE NEW

GREENBRIER

European Plan. Open All the Year.

Finest Bath Establishment in America
Staff of Experienced Physicians in Attendance

THE MODERN CHICAGO WOMAN doesn't let her husband take THE TRIBUNE with him when he [illegible] to work. She keeps it for herself and reads it carefully. Her husband buys another at the station or on the corner.

EDUCATIONAL

Last 2 Days of Registration

Call at our offices in the Peoples Gas Building any time during the day or evening. Members of the faculty will be present to give you detailed information regarding our evening courses in:

GENERAL ACCOUNTING,
ADVANCED ACCOUNTING,
COST ACCOUNTING,
PUBLIC UTILITIES ACCT'G,
BUSINESS LAW,
GENERAL ECONOMICS,
MONEY, BANKING & CREDIT.

Telephone Harrison 2462. Open every evening during registration week.

WALTON SCHOOL of ACCOUNTANCY

1934 Peoples Gas Bldg., Chicago

EDUCATIONAL EDUCATIONAL

Evening Classes
Convenient Down-Town Location

TRAFFIC and TRANSPORTATION

There is a constant and growing demand for trained traffic men. Prepare for the unusual opportunities in this new field. We have spent a good many years in establishing our present organization and equipment, thus we begin our resident school work under the most favorable auspices. The work of the school will be conducted along intensely practical lines. The instruction and development of the school will at all times be in the hands of thoroughly competent and practical men. It has the indorsement, active support and co-operation of the most prominent railway and industrial traffic officials of Chicago.

We can train you for important railway and industrial positions requiring a knowledge of

Freight Classification, Elementary Rate-Making, Principles of Rate-Making, Practical Rate Construction, Industrial and Railroad Siteseeing, Preparation and Handling of Claims, Express Service and Rates, Ocean Traffic and Trade, Special Services, Publication and Filing of Tariffs, Railway Organization and Management, Commercial Control, The Act to Regulate Commerce, The Law of Carriers of Goods, Procedure Before the Interstate Commerce Commission, etc.

ADVISORY BOARD

J. E. GORMAN, Vice-President, Chicago, Rock Island & Pacific Railway Company.
JAMES WEBSTER, Assistant Freight Traffic Manager, New York Central Railroad.
F. A. BUTTERWORTH, Assistant General Freight Agent, Pere Marquette Railroad.
EUGENE MORRIS, Chairman, Central Freight Association.
E. B. BOYD, Chairman, Western Trunk Line Association.
R. H. DRAKE, Division Freight Agent, American Can Company.
J. T. McDONNELL, Traffic Manager, Western Electric Company.
J. P. GARDINER, Traffic Agent, U. S. Cast Iron Pipe and Foundry Company.
JOHN D. ROSS, Local Traffic Manager, General Chemical Company.
W. J. TOMKINS, Traffic Manager, Independent Salt Companies.
E. C. WITMORE, Traffic Manager, Sefton Manufacturing Company.
W. E. CULLEN, Traffic Director, Associated Industries—Central Manufacturing District.
D. F. CORBETT, Traffic Manager, Chicago House Wrecking Company.

PARTIAL LIST OF FACULTY

R. E. RILEY, Instructor, La Salle Extension University; Formerly Instructor in Railway Transportation at Y. M. C. A., New York City; Formerly of the Illinois Central Railroad; New York Central Lines; Cincinnati, New Orleans & Texas Pacific Railway; Southern Pacific Company-Atlantic Steamship Lines; Cincinnati, Hamilton & Dayton Railway; Baltimore & Ohio Southwestern Railroad.

ASA COLTON, Instructor, La Salle Extension University; Formerly of the Traffic Department of South Brooklyn Railway Company.

F. R. GARRISON, Chief Clerk, Central Freight Association; Formerly of Lake Erie & Western Railroad; Cincinnati, Hamilton & Dayton Railway; and Grand Rapids & Indiana Railway.

JOHN P. CURRAN, LL. B., Central Freight Association; Formerly with Southwestern Tariff Committee, St. Louis.

C. R. HILLYER, Former Attorney for the Interstate Commerce Commission, Member Law Firm of CARTER, DAY, BUTLER, LAMB & FORTER, Chicago, Ill.

RALPH MERRIAM, Attorney.

Write, phone or call for full particulars and FREE BOOK, "Ten Years' Promotion in One." Get details today regarding our reduced tuition Charter Membership Scholarships. Classes meet Tuesday and Thursday evenings, beginning September 28th.

Prospective students calling between the hours of 9 A. M. and 9 P. M. at the downtown headquarters and class rooms, 13th floor Lakeview Bldg., 116 S. Michigan Ave., will be met by members of the faculty or registrars, who will give the desired information and arrange necessary details preliminary to registration.

La Salle School of Traffic and Transportation

Evening Class Rooms, Lakeview Bldg., 116 S. Michigan Ave. Phone Calumet 4626. Administration Bldg., 2324 S. Michigan Ave.

Evening Classes
Convenient Down-Town Location

HIGHER ACCOUNTANCY

To be an Expert Accountant is to be a member of one of the best paid business professions of the day. Opportunities for big salaries and incomes are offered in both private and public work.

By joining our evening classes twice a week you can secure from men of highest rank in the profession that direct, personal and practical training which will qualify you for an expert accountancy position or Certified Public Accountant examination. Our training prepares you in all subjects: GENERAL ACCOUNTING, BUSINESS ORGANIZATION, COST ACCOUNTING, COMMERCIAL LAW, AUDITING, C. P. A. EXAMINATIONS, ETC.

SPECIAL LECTURERS

(Partial List)

W. ERNEST SEATREE, A. C. A., C. P. A., of the firm of Messrs. Price, Waterhouse & Company; ex-Member of the State Board of Examiners in Accountancy of Illinois; Former President of the Illinois Society of Certified Public Accountants; and Fellow of the American Association of Public Accountants.

JOHN ALEXANDER COOPER, C. P. A., Ex-Member of the State Board of Examiners in Accountancy of Illinois; Former President of the Illinois Society of Certified Public Accountants; and Fellow of the American Association of Public Accountants.

R. H. BUCHANAN, C. P. A., Ex-Member of the State Board of Examiners in Accountancy of Illinois; Former President of the Illinois Society of Certified Public Accountants; and Fellow of the American Association of Public Accountants.

W. B. SEELIG, Secretary, Chicago Pneumatic Tool Company.

FRANK E. WERNER, C. P. A., Specialist in Cost Accounting; Manager, La Lee Nicholson & Co., Industrial Engineers, Chicago, New York and Milwaukee; and author of Factory Costs.

JOHN B. TANNER, C. P. A., President, Wisconsin State Board of Accountancy; Former Accounting Director, Wisconsin State Board of Public Affairs.

JOHN J. DUCK, General Auditor, Chicago Surface Lines.

HENRY J. JACKSON, C. P. A., Chicago.

FACULTY

WILLIAM ARTHUR CHASE, LL. M., C. P. A., Dean, former President, National Association of C. P. A. Examiners; former Secretary, Illinois State Board of Examiners in Accountancy; Sometime Lecturer on Accountancy in the University of Illinois; Author of C. P. A. Examinations and How to Pass Them.

STEPHEN GILMAN, B. S., Commercial Engineer and Cost Accountant; Former Credit Manager of the Tennessee Coal, Iron & Railroad Company, Birmingham, Alabama.

ANDREW J. QUIGLEY, C. P. A., ex-Chairman of the Washington State Board of Accountancy; Specialist in the accounting methods of gas, electric light, street railway, and other public service corporations.

E. E. JONES, President of the National Business Teachers' Association; Secretary of the National Commercial Teachers' Federation.

HERBERT BROOM, A. B., A. A., C. P. A., F. S. S., with Messrs. Broom, Reckitt & Company.

HENRY F. KEEN, Instructor in Accountancy in Chicago High Schools; Conductor of the Courses in Accountancy by Correspondence at the University of Chicago.

W. E. RUSSELL, A. B., with Messrs. DeLoitte, Plender, Griffiths & Company.

Write, phone, or call for full particulars and FREE BOOK "Ten Years' Promotion in One." Get details today regarding our reduced tuition Charter Membership Scholarships. Classes meet Wednesday and Friday evenings beginning September 29th.

Prospective students calling between the hours of 9 A. M. and 9 P. M. at the downtown headquarters and class rooms, 13th floor Lakeview Bldg., 116 S. Michigan Ave., will be met by members of the faculty or registrars, who will give the desired information and arrange necessary details preliminary to registration.

LA SALLE SCHOOL OF ACCOUNTANCY

Evening Class Rooms, Lakeview Building, 116 South Michigan Avenue. Phone Calumet 4626. Administration Building, 2324 South Michigan Avenue.

BUSH CONSERVATORY

SCHOOL OF EXPRESSION

Expression, Acting
Miss Julia Riley
Physical Culture and Dancing
Cora Spicer Neal
English and Culture Lectures
Wallace Rice

Our Bungalow and Dormitory Pupils are lodged in our own building. The only Conservatory in Chicago which owns a Dormitory.

For catalogue address Bush Conservatory, Bush Temple, 839 North Clark Street, Chicago.

The John Marshall Law School

PORTLAND BLOCK
Dearborn & Washington Sts.
Tel. Central 600

THE UNIVERSITY OF CHICAGO

UNIVERSITY COLLEGE, E. H. [illegible]

Afternoon, evening, and summer courses for [illegible] University Degrees. Both undergraduate and graduate courses. Five quarters in the year.

FALL TERM BEGINS SEPTEMBER 27.

Registration begins September 20.

For Calendar, Bulletin, or Special Announcement, address The University of Chicago, Box 19, The University Colleges, Chicago.

CHICAGO LATIN SCHOOL

[illegible] Classes for Boys and Girls [illegible] by Experienced Teachers. Gymnasium. Primary and Intermediate Departments. [illegible] Entrance to Universities. Send for Catalogue.

KINDERGARTEN COLLEGIATE INSTITUTE

Chicago Kindergarten College, 616 S. Michigan Ave.